THE LAST COPPER BISON

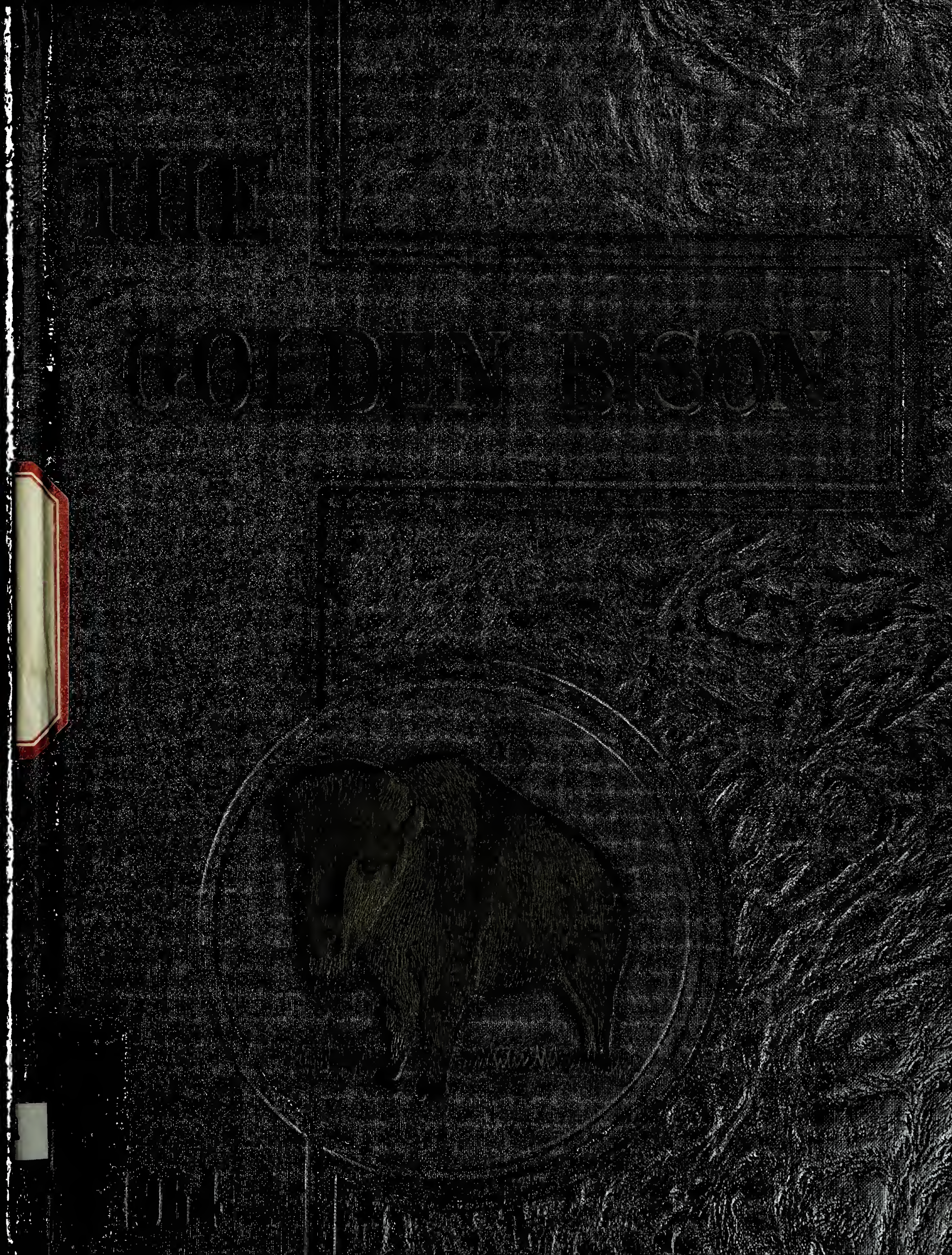

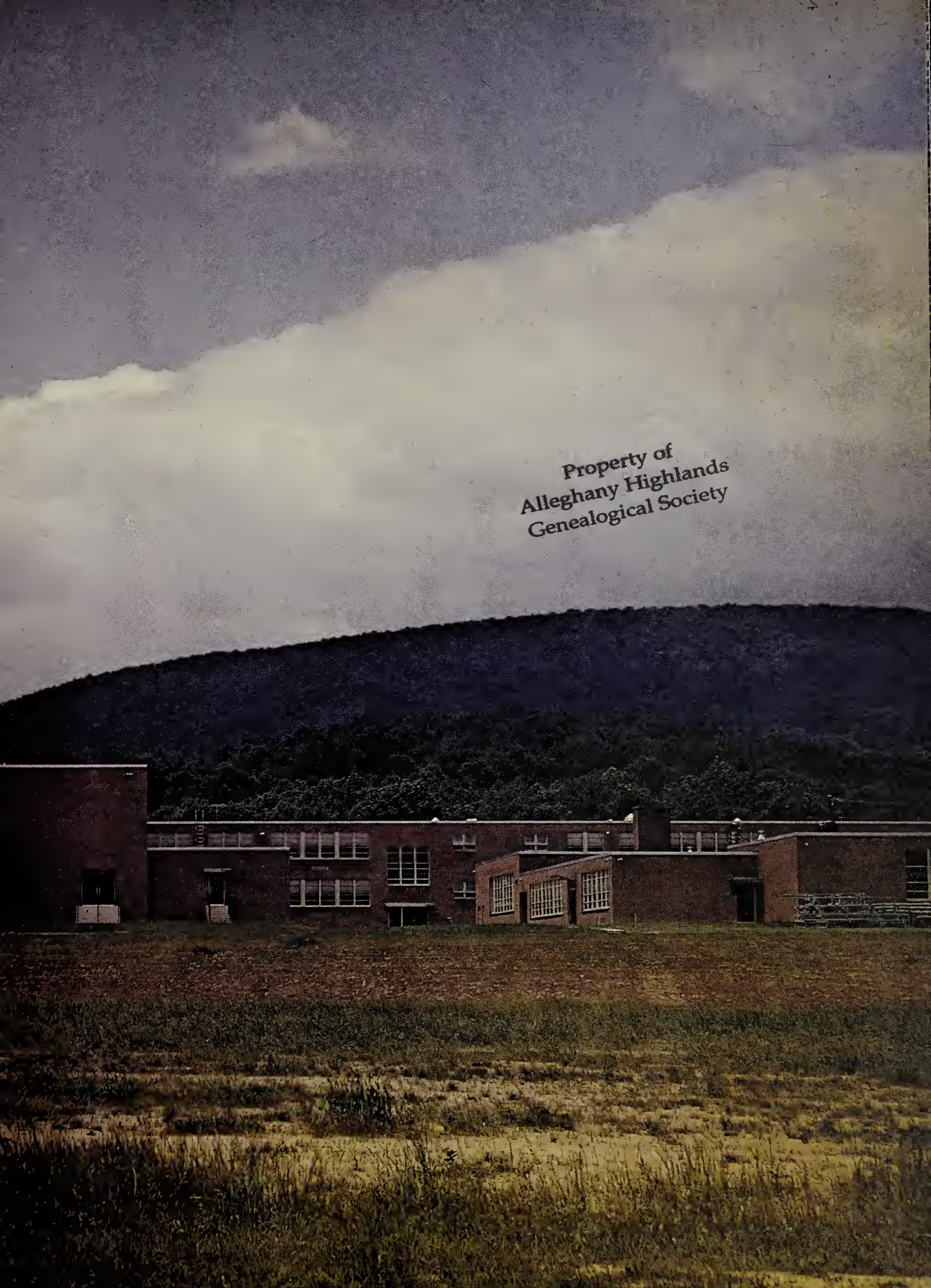

Property of
Alleghany Highlands
Genealogical Society

Digitized by the Internet Archive
in 2018 with funding from
LYRASIS and LYRASIS Members

https://archive.org/details/goldenbisonthe1964buff_0

PUBLISHED BY THE STUDENTS OF
BUFFALO GAP HIGH SCHOOL
SWOOPE, VIRGINIA

THE 1964

Golden Bison

BUFFALO GAP HIGH SCHOOL

H
BUFFALO GAP
S

FOREWORD

We, the annual staff have attempted to provide a permanent record of this school year's activities, classes and achievements.

In. future years, may these pages inspire a renewed sense of loyalty and appreciation to your Alma Mater for the training you received at her hands and spur you on to the attainment of your highest goal.

With this in mind, we present to you the 1964 "Golden Bison".

CONTENTS

DEDICATION

ADMINISTRATION

SENIORS

UNDERCLASSMEN

ACTIVITIES

ATHLETICS

ADVERTISING

DEDICATED TO . . .

MRS. LOUISE HOUFF

In appreciation of her excellent service and loyalty to the school, we, The Annual Staff, take great pleasure in dedicating the 1964 "Golden Bison" to Mrs. Louise Houff.

ADMINISTRATION

ADMINISTRATION

Mr. Hugh K. Cassell
Superintendent

Mr. S. G. Stewart
Director of Instruction

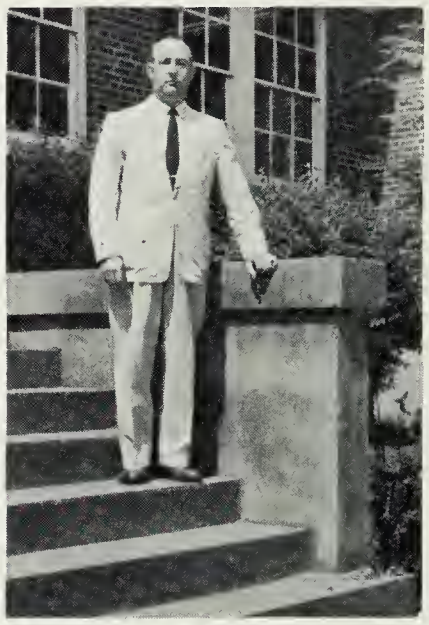

Mr. M. C. Judy
General Supervisor

SCHOOL BOARD

Dr. O. L. Boyd, Jr.
Mr. W. W. Ashby
Mr. J. C. Horn
Mr. G. Dayton, Hodges, Chairman
Mr. S. F. McClure, Jr.
Mr. Earl D. Flory

FACULTY

Mr. Paulus E. Price
B.S., Longwood College
M. Ed., University of Virginia
Principal

Mrs. Louise Houff
Secretary

FACULTY

Mr. Louis C. Elia
B.A., Fairmont State College
Assistant Principal

Mr. Harold W. Armstrong
B.A., Bridgewater College
Guidance Director

FACULTY

Mrs. Kathleen F. Armstrong
B.A., Madison College
Art, Mathematics

Mrs. Elizabeth Y. Burrows
B.S., Madison College
Home Economics

Mrs. Betty B. Clinedinst
B.S., Madison College
English, Home Economics

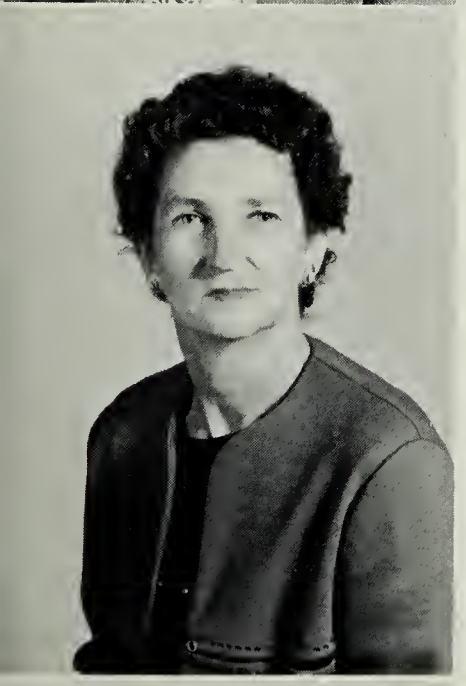

Mrs. Phyllis S. Cupp
B.A., Lenoir Rhyne College
Latin, Mathematics

Miss Judith L. Duzan
B.A., Bridgewater College
English

Mr. John W. Fleenor
B.S., Randolph Macon College
Chemistry, General Science

Mrs. Patricia H. Fleenor
B.S., M.S., University of Tennessee
Economics, American History,
Government

FACULTY

Mr. Joseph F. Gambill
B S., Madison College
M. Ed., University of Virginia
Bookkeeping, General Business

Mrs. Sue H. Glover
B.S., West Virginia Wesleyan College
Algebra, Mathematics

Miss Judy Ann Hertzler
B.S., Madison College
Typing, Shorthand

Mrs. Kate Evangeline Hobson
B.S., Madison College
English

Mr. James W. Howe
B.S., M.S., Virginia Polytechnic Institute
General Science

Miss Connie J. Huffer
B.S., Madison College
History, Government

Mrs. Georgianne M. Hull
B.S., Mary Washington College of the University of Virginia
Home Economics

FACULTY

Mr. Elwood F. Humphreys
Madison College
Bridgewater College
History, Industrial Arts

Mrs. Dorothy G. Johnson
B.S., Madison College
Civics, General Business,
Typing

Mr. Elbert W. Kinzie
B.A., Bridgewater College
Mathematics, General Science

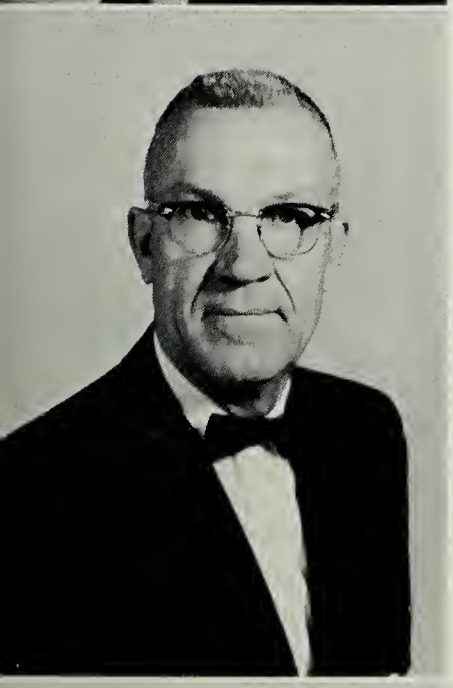

Mr. Gilbert R. Kinzie
B.A., Bridgewater College
M.S., Virginia Polytechnic Institute
Vocational Agriculture

Mr. Gene P. Lilly
B.A., Glenville State College
Physical Education, Health

Mr. Juan J. Espinosa a los Monteros
B.A., Universidad Nacional de Mexico
Spanish, French

Mr. Robert N. Moody
B.S., University of Virginia
Band, Physics

FACULTY

Miss Mary E. Pitsenbarger
B.A., Bridgewater College
Biology

Mrs. Juanita S. Price
B.S., Longwood College
M.Ed., University of Virginia
English

Mrs. Grace W. Ramsey
B.A., Lynchburg College
Music, English

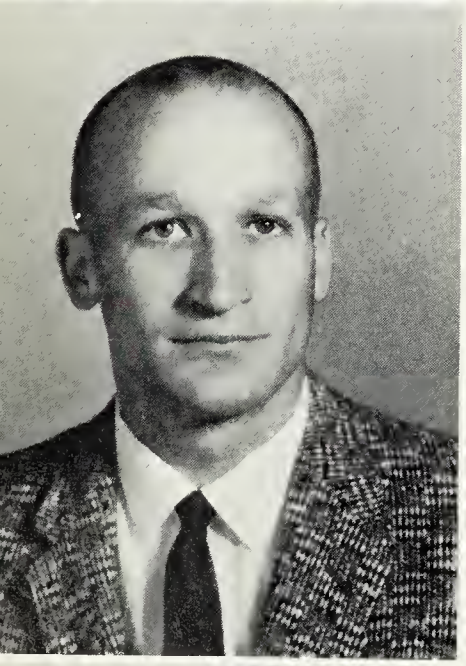

Mr. Earl D. Reeves
B.S., Virginia Polytechnic Institute
Vocational Agriculture

Mrs. Lucille Salatin
B.S., Bowling Green State University
M.S., Indiana University
Physical Education, Health

Mr. David E. Shell
B.S., East Tenn. State College
Industrial Arts
Mechanical Drawing

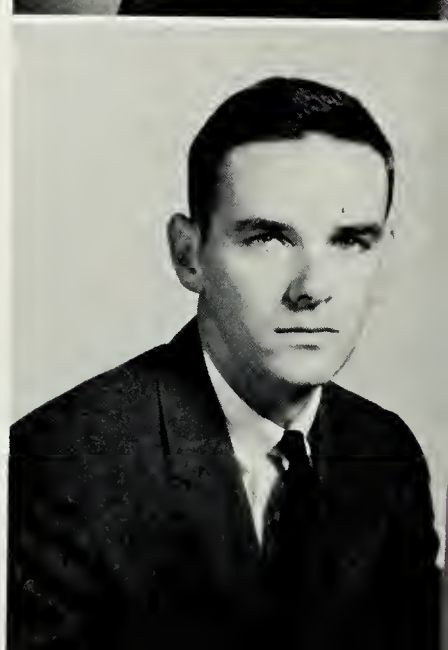

Mr. G. Edgar Steffee III
B.A., Washington and Lee University
English

FACULTY

Mrs. Frances Y. Showker
B.A., Mary Baldwin College
Geometry, Algebra

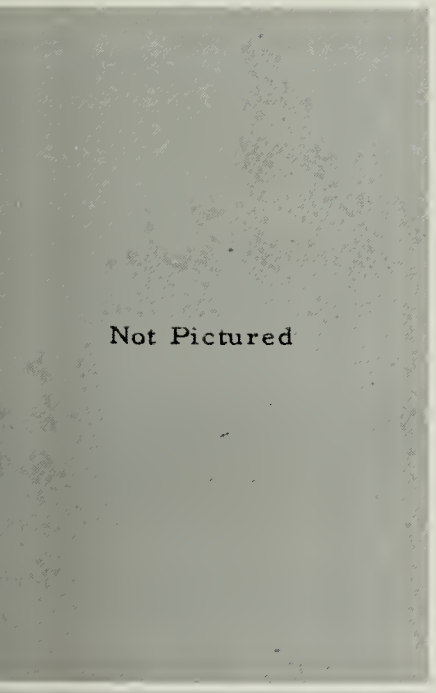

Mrs. Mary Jane Stoddard
B.A., Bridgewater College
Mathematics, Algebra

Mr. Wallace L. Thompson
B.A., Bridgewater College
English, Geography, History

Mrs. Ruth S. Trainum
B.S., Madison College
Geography, History

Mrs. Dorris M. Wampler
B.A., Bridgewater College
Librarian

Mrs. Alice Wages
Bridgewater College
Student Teacher

Mr. Bryan M. Quick
Lynchburg College
Driver Education

STUDENT OFFICE PERSONNEL

Donna Shiflet Iris Clemmer

Barbara Massey Marsha Shumate

Estelle Smith Reta Sheets

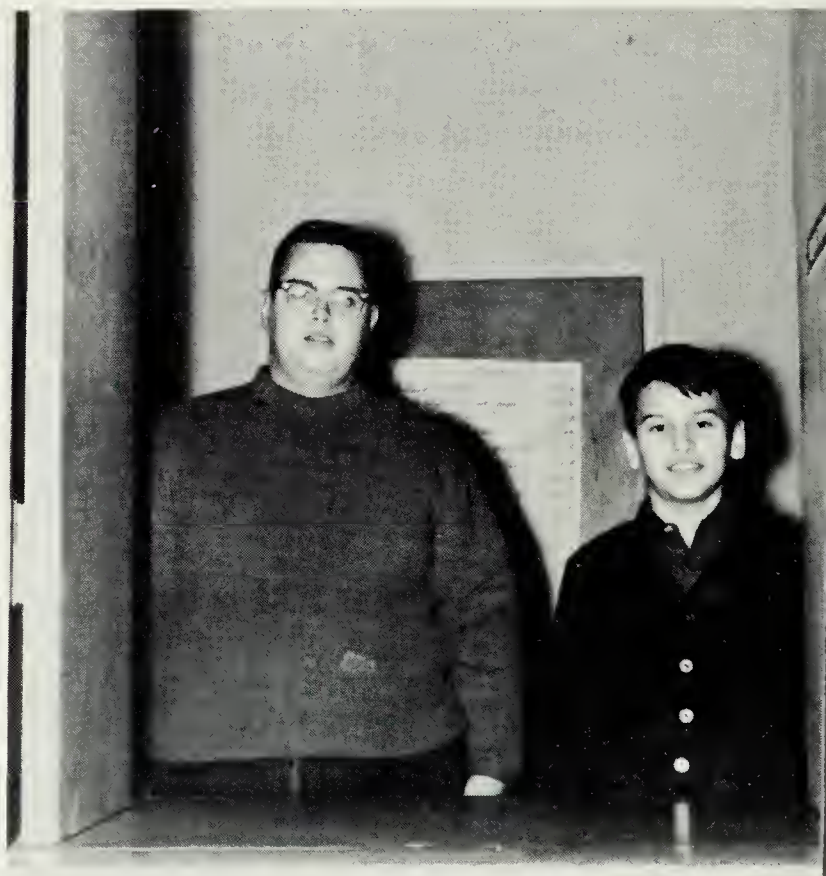

Bill Bailey David Holsinger

FOOD SERVICE PERSONNEL

Mrs. Nelle Thacker, Mrs. Mary Chandler, Mrs. Susan Smith, Mrs. Frances Shaner, Mrs. Lorine Driver, Mrs. Marie Bright.

Norma Huffman, Nancy Loyd, Geraldine Knight, Oneida Woods, Ferral Kiser, Bobby Clark, Brenda Kiracofe, Nancy Fitzgerald, Shirley Gregory, Annette Varner, Marian McCauley, Darlene Rhea, Iris Clemmer, Jerry Rowe.

TRANSPORTATION PERSONNEL

Jerry Redifer, Edward Lovegrove, Charles Dull, Delton Botkin, Milton Grady, Cecil Kipp, John Jackson, Bobby Starrett, John Lotts.

James Lihos, James Bosserman, John Kincaid, Kenneth Redifer, Donnie Shiflet, Paul Sprouse, Donnie Smith, C. P. Dudley.

CUSTODIANS

Mr. Warren Bosserman

Mr. Hugh Chandler

Mr. James Smith

BUFF ★ HIG
19 62
SIC SEMPER TYRANNIS
IN AURUM SECUTA
AUGUSTA
VIRGINIA

TOOL ★
19 63

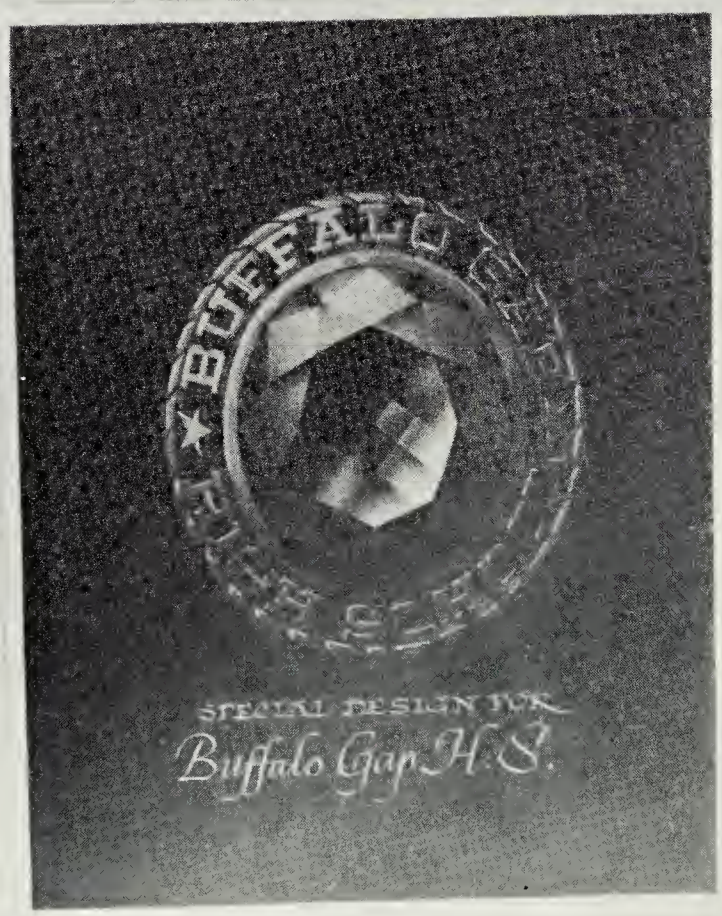
BUFFALO
SPECIAL DESIGN FOR
Buffalo Gap H.S.

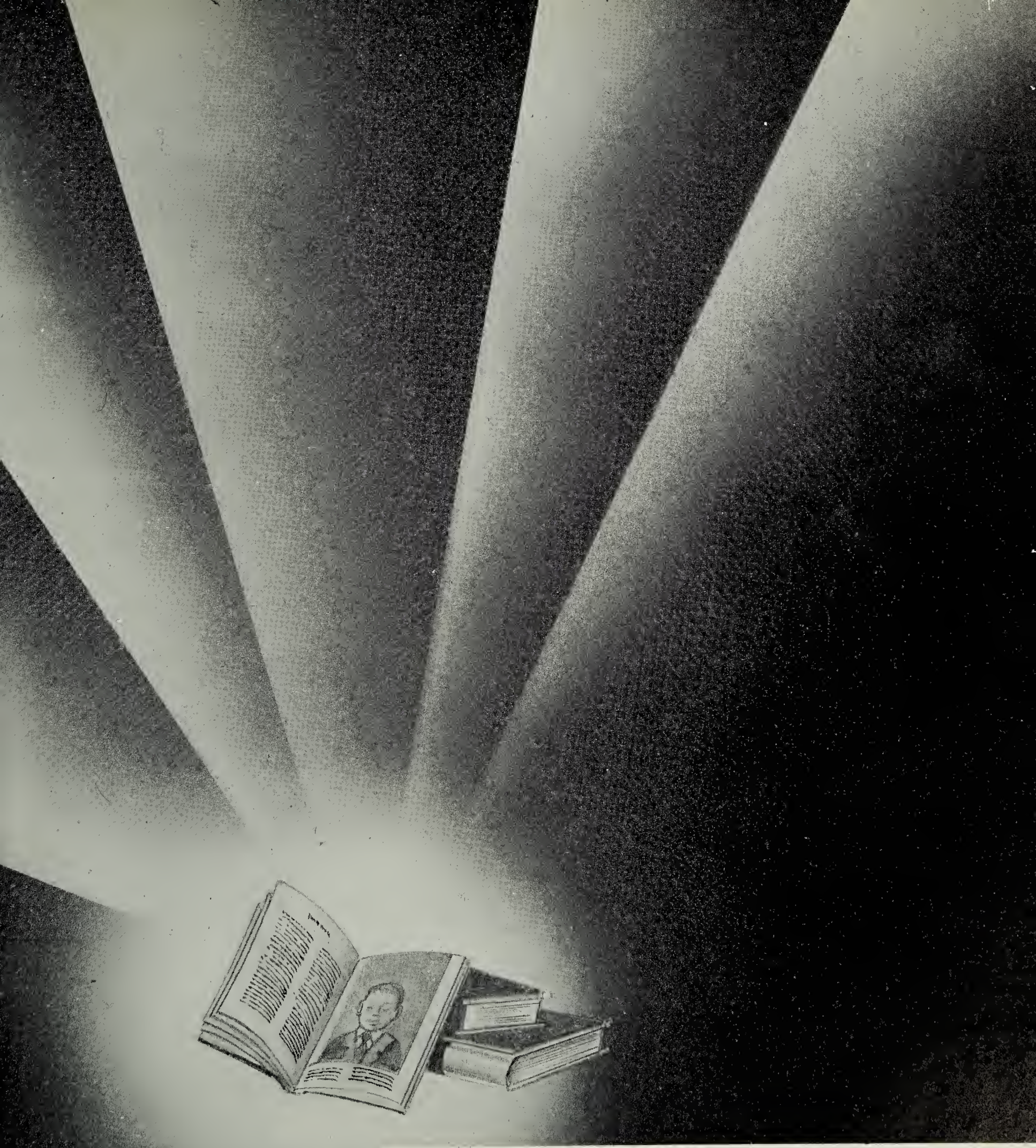

SENIORS

SENIOR CLASS OFFICERS

President . . . . . .William Fortune

Vice-president . . . . . Tom Jennings

Secretary . . . . . Lenore Gross

Treasurer. . . . . Paula Paris

Reporter . . . . . Darlene Rhea

SENIORS

CAROL LEE AILER
Literary Magazine Staff, Vice-President of Sophomore Class, Beta Club.

BEVERLEY VONCILLE ARGENBRIGHT
Glee Club, Spotlight Staff, F.H.A.

RAY LOUIS ARMSTRONG

BETTY ANN BAILEY
Pep Club, Latin Club, F.H.A., Literary Magazine Staff, Dramatic club.

PAMELA FAITH BARTENSLAGER
F.H.A. Song Leader, Vice-President; Language Club; Three Act Play Cast; S. C. A.; Glee Club President; Teen Queen; Basketball; Monogram Club; Citizenship Award.

SENIORS

JANE RIVERS BENNETT
Pep Club, Spanish Club, Literary Magazine Staff, Basketball, Library Assistant, Dramatic Club.

WARREN WILBERT BENNETT
Glee Club, Science Club, Forensics, F.F.A. Public Speaking Honors.

RANDELL BAILY BENSON
Monogram Club, Varsity Football, J.V. Basketball, Patrolman, Track, Glee Club.

JULIA LEE BOTKIN
Pep Club, Latin Club, Glee Club, Basketball, Literary Club, Forensics, Spotlight Staff.

MARGARET ISABELLE BOTTENFIELD
Glee Club, F.H.A., Science Club, Informer Staff, Basketball, Spotlight Staff, Safety Patrol.

SENIORS

MARY HANNAH BUSH
Pep Club, Latin Club, Basketball, Glee Club, Forensics, Literary Magazine Staff, Spanish Club.

REBECCA JEAN BUZZARD
Language Club, Glee Club, S.C.A. Representative, F.H.A. Secretary and Treasurer.

IRIS DEANE CLEMMER
F.H.A. Parliamentarian, Reporter, Junior, Chapter, and State Degrees, First Vice-President; S.C.A. Representative, Treasurer, Representative at Student Forum in Roanoke; Teen Queen; Pep Club; Annual Staff; Basketball; Student Office Worker.

DRUSILLA WONDER CLAYTOR
Basketball, F.H.A., Annual Staff, Glee Club, Teen Queen, S.C.A. Representative.

VIRGINIA LOUISE CLINEDINST
F.H.A. President, Secretary, Reporter, Secretary of County Federation, Junior and Chapter Degrees; Glee Club; Informer Staff; Spotlight Staff; Literary Magazine Editor; Language Club, Forensics; District and State Poetry Reading Winner; Monogram Club.

SENIORS

JUANA DAY COTTINGHAM
Pep Club, Bible Club, Players Club, Dramatic Club, Language Club, Literary Magazine Staff, Annual Staff, Spanish Club, Talent Show.

THOMAS KEITH CUPP

THOMAS FRANKLIN CURRY

GEORGIA KAY DORSEY
Glee Club

NANCY LOUISE FITZGERALD
Basketball, Debate Team, Glee Club, Literary Magazine Staff, Annual Staff, Library Assistant.

SENIORS

RAY HAROLD FLOYD

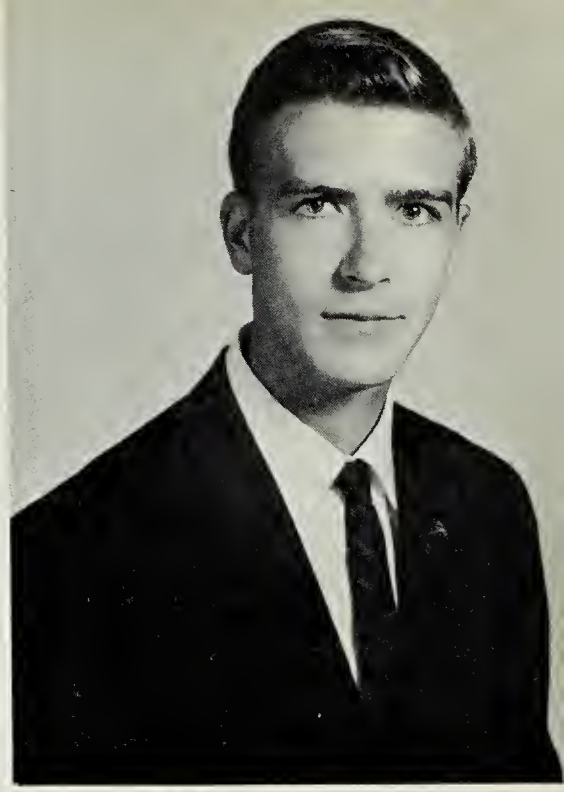

WILLIAM MASON FORTUNE
Senior Class President, S.C.A., Boys' State, Annual Staff, Manager of Football and Track, Basketball, Monogram Club, Literary Club, Forensics, Spotlight Staff, Glee Club.

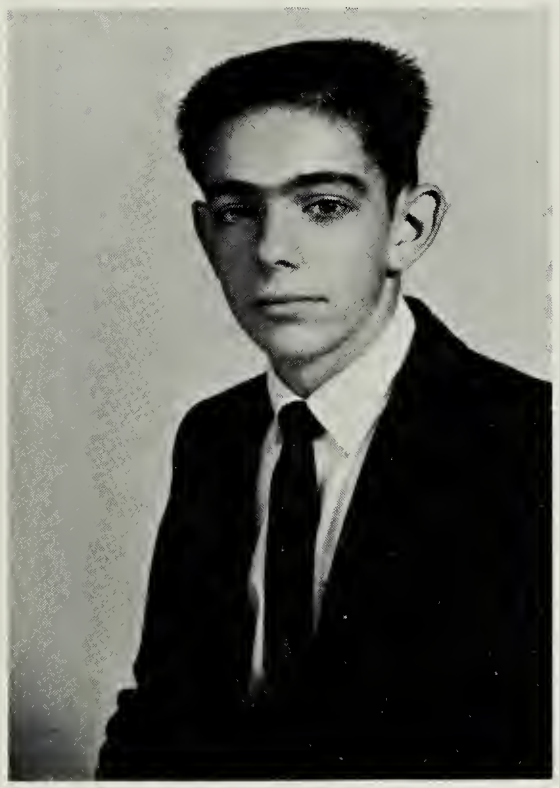

GEORGE TRUMAN FULTZ

JERRY WAYNE GILMER
Sophomore Play Cast, Baseball, Newspaper Staff.

MARY LYNN GOOD
Glee Club, Cheerleader, Monogram Club, Spanish Club, Basketball, Literary Magazine Staff.

SENIORS

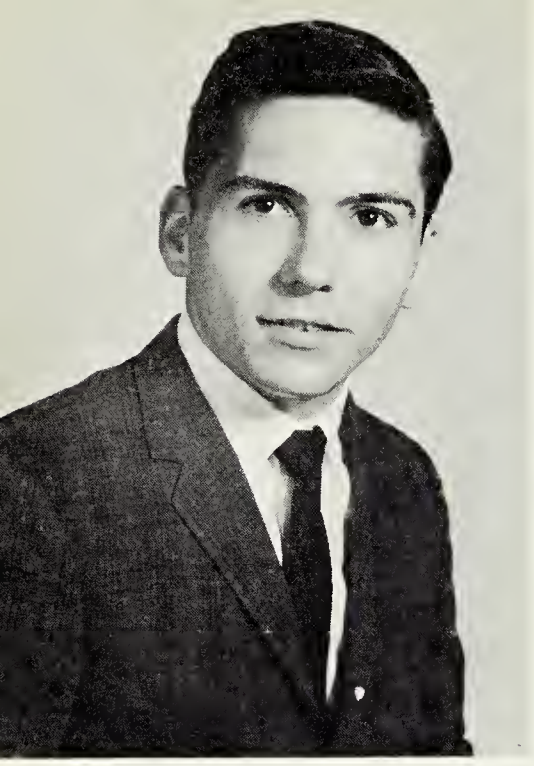

DONALD EDWARD GOUGH
D.E. Club

DARYL DON GUM
Basketball, Football, Baseball, Track, Annual Staff, Sophomore Play Cast, Monogram Club.

SHIRLEY ANN GREGORY
Basketball, F.H.A., Junior Class Treasurer, Glee Club.

LENORE ELIZABETH GROSS
French Club, Hockey, Basketball, S.C.A. Representative at Roanoke Forum and State Convention, Winner in District Forensics, Senior Class Secretary.

RONALD LYNN HALL
Baseball Manager, J.V. Basketball, Football, Safety Patrol, Glee Club, Baseball, Track, Monogram Club.

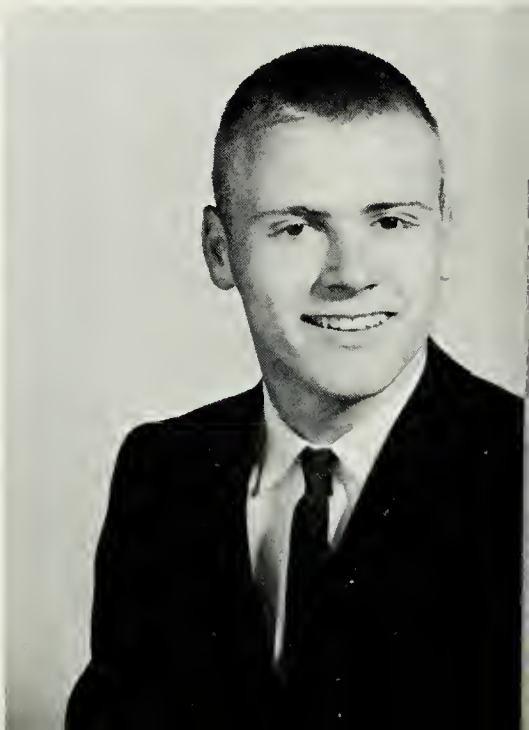

SENIORS

ERNEST CLYDE HAMILTON
Basketball, Baseball, F.F.A., Monogram Club.

HARRY EUNICE HARRIS

RUTH MOODY HEDRICK
Chorus, Glee Club, Pep Squad, Softball, Library Staff, Latin Club, Spotlight Staff, F.H.A., Regional State Chorus.

WILLIAM MICHAEL HELMICK

DAVID EDWARD HENDERSON
Hi - Y, Band, Rocket Club, Forensics, President and Historian of Latin Club.

SENIORS

DONALD RAY HEVENER
Safety Patrol, Library Staff, Sophomore Class President, Junior Class President.

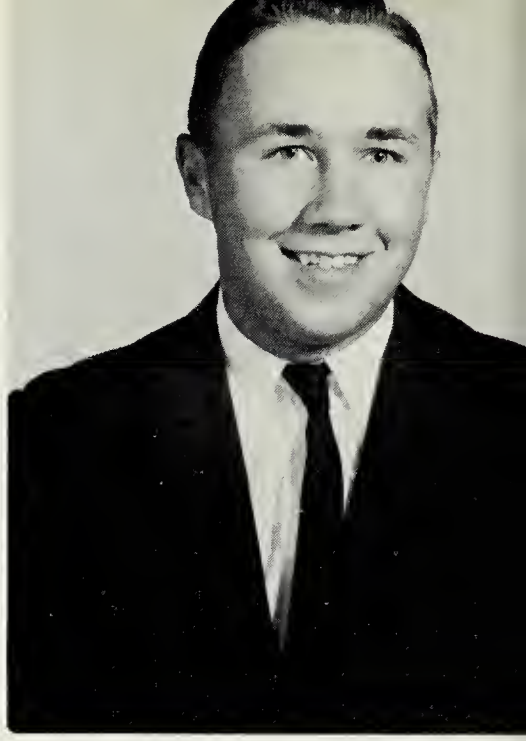

PAUL RICHARD HORN
F.F.A., Annual Staff, Safety Patrol.

DONALD WORTHINGTON HOUSER, JR.
Dramatic Club, Rocket Club, Language Club, Annual Staff, Baseball.

ROGER DALE HOWDYSHELL
Baseball, Basketball, F.F.A., Track, Glee Club, Science Club, Play Cast.

NANCY LOUISE HUFFER
J.V. Cheerleader, S.C.A. Representative, Glee Club, F.H.A., Basketball, Class Officer

SENIORS

JOHN NEVIL JACKSON, JR.
Basketball, Class Officer, S.C.A. Representative, Annual Staff, Football, Safety Club, Monogram Club, Poetry Award.

ELMER THOMAS JENNINGS, JR.
Boys' State, State S.C.A. Delegate, District Forensic Winner, Basketball, Senior Class Vice-President, Language Club President, Science Club, Annual Staff.

PATRICIA MARIE JORDAN
Glee Club, F.H.A., Pep Club, Monogram Club, Literary Magazine Staff.

MARY KATHLEEN KELLER
Dramatic Club, One-Act Play Cast, Glee Club, Cheerleader, Assistant Basketball Manager.

PHYLLIS LORENE KELLEY
Glee Club

SENIORS

BETTY CAROLYN KESNER
F.H.A., Cheerleader, Monogram Club, Glee Club, Language Club, Forensics, Citizenship Award, Three-Act Play Cast.

JOHN MYERS KINCAID

WANDA ELAINE KISER
Pep Club, F.H.A., Glee Club, Latin Club, Literary Magazine Staff.

RICHARD ANTHONY LEMBO
Football, Track, Basketball, Monogram Club, Glee Club, Class Officer, Safety Patrol, Newspaper Staff.

LOUISE CAREN LONG
Basketball, Science and Math Club Secretary, Literary Magazine Staff, Band.

SENIORS

RUBY MAE LOSH
Glee Club

BETTY ANN LOYD
F.H.A., Glee Club, President of Sophomore Class, Literary Magazine Staff, Basketball, Library Staff.

RICHARD LEE MASINCUP
Glee Club, Basketball Manager, Vice-President of Language Club, Dramatic Club, Three-Act Play Cast, Rocket Club.

BARBARA ANN MASSEY
Basketball; Class Secretary, Vice-President, and President; F.H.A. Chapter Treasurer, President, State Homemaker Degree, Federation Treasurer; S.C.A. District Representative; Reporter of Language Club; Glee Club; Sophomore Play Cast.

DAVID RICHARD McCAULEY

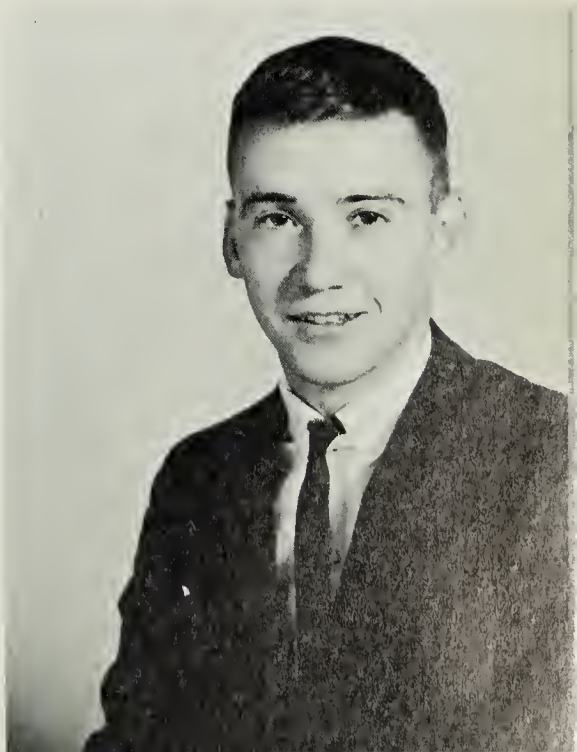

SENIORS

WAYNE EDWARD McLAIN
Class Officer, Football, J. V. Basketball, Newspaper Staff, Safety Patrol, Glee Club, Baseball, Track, Monogram.

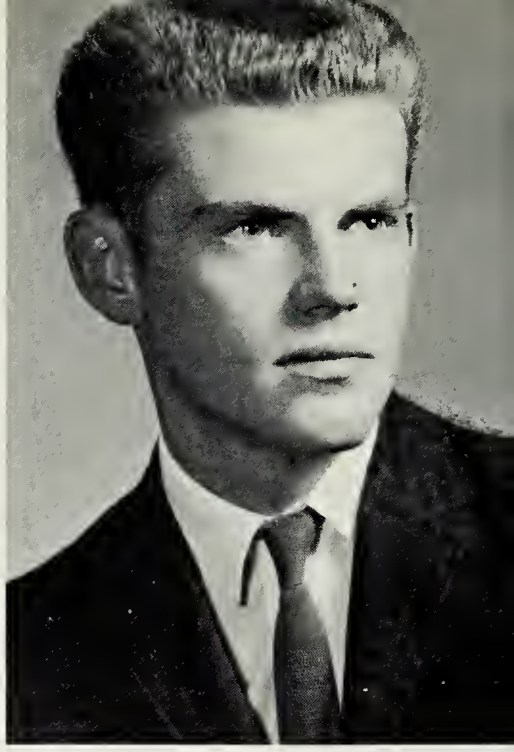

DOUGLAS KEITH McNETT
S. C. A. Vice President, Treasurer; F.F.A., Football; Baseball; Basketball; Track.

BETTY LAVONNE MICHAEL
J. V. Cheerleader, Glee Club, Varsity Cheerleader, F.H.A., Varsity Basketball, Class Officer, Sweet Heart Queen.

RONALD CLAY MILLER
Football, Basketball, Track, Baseball, Band, Monogram Club.

NORMA JEAN NAPIER
Pep Club, Glee Club.

SENIORS

PAULA IRENE PARIS
F.H.A. Treasurer, Secretary; Annual Staff; Newspaper Staff; Forensics; Glee Club; Senior Class Treasurer; Science and Math Club Secretary; One-Act Play Cast; Dramatic Club Treasurer; Language Club; Library Staff.

RACHEL MARLENE PERKINS
Cheerleader, Glee Club, Monogram Club, Class Officer.

DAISY MARIE PUCKETT
Glee Club

EUNICE MAE PUCKETT

MILLARD ALLEN PUCKETT

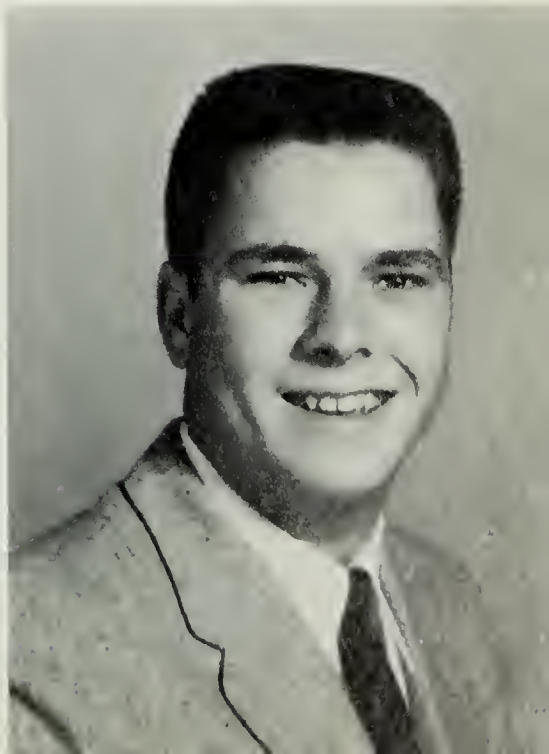

SENIORS

JANET ALICE
PUFFENBARGER
F.H.A., Glee Club, Newspaper Editor, Library Staff, Three Act Play Cast.

CAROLYN SUE RAMSEY
Glee Club, Dramatic Club

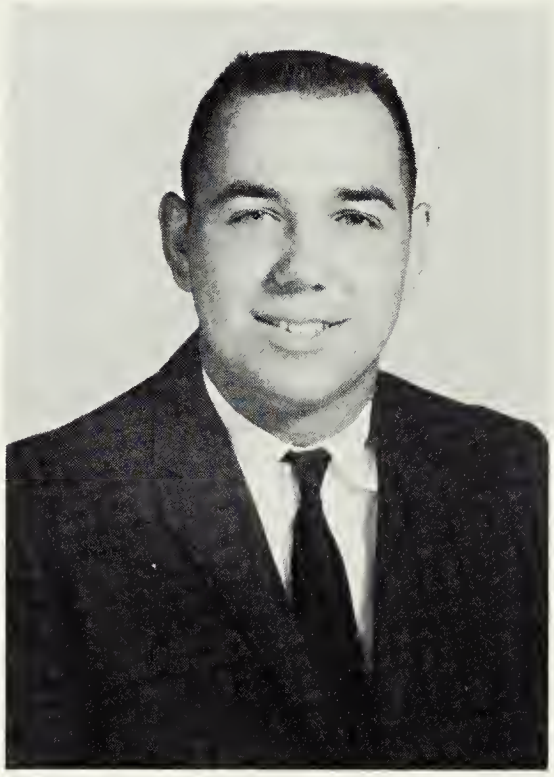

KENNETH LEE REDIFER
F.F.A.

DARLENE MARIE RHEA
Class Officer, S.C.A. Secretary, Cheerleader, Dramatic Club Secretary, Monogram Club, Literary Club, Senior Reporter.

WANDA JEAN ROWE
S.C.A. Representative, Pep Club, F.H.A., Cheerleader.

SENIORS

REBECCA SCOTT SELLERS
F.H.A., Junior and Chapter Homemaker Degrees, Glee Club, Three Act Play, Library Staff, Annual Staff.

BETTY LOU SENGER
Glee Club

RETA ANN SHEETS
F.H.A., Junior and Chapter Homemaker Degrees, Glee Club, Office Worker, Annual Staff.

STANLEY WAYNE SHEETS
F.F.A.

DONNA MARIE SHIFLET
F.H.A., Beta Club, Latin Club, S.C.A. Secretary.

SENIORS

WILLIAM DONALD SIPE

JAYNE WARD SIRON
Glee Club, F.H.A., Cheerleader, Spanish Club, Class Treasurer, Three Act Play Cast.

GLENN OSBORNE SLACK
Basketball, Glee Club, Annual Staff, Monogram Club, Basketball Manager.

LINDA VIVIAN SMILEY
Glee Club, Spanish Club, Literary Magazine Staff, Beta Club, Short Story Award Winner.

DONALD ELBERT SMITH
Football, Baseball, Basketball, Track, F.F.A., Bus Driver, Safety Patrol Captain.

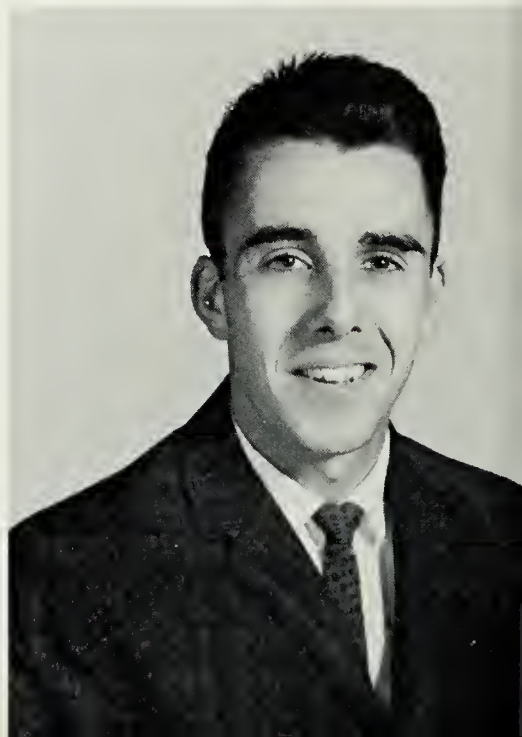

SENIORS

ESTELLE ERNESTINE SMITH
Glee Club, Pep Club, S.C.A. Representative, Varsity Cheerleader.

DONALD WAYNE SORRELLS
J.V. Basketball, Baseball, Track.

LAURA FRANCES SOURS

CLARA EVANGELINE SPROUSE
Basketball, F.H.A.

JUDY ANN STAPLES
F.H.A. Historian and Song Leader, Glee Club, Literary Magazine Staff, Monogram Club, Dramatic Club, Cheerleader, Newspaper Staff.

SENIORS

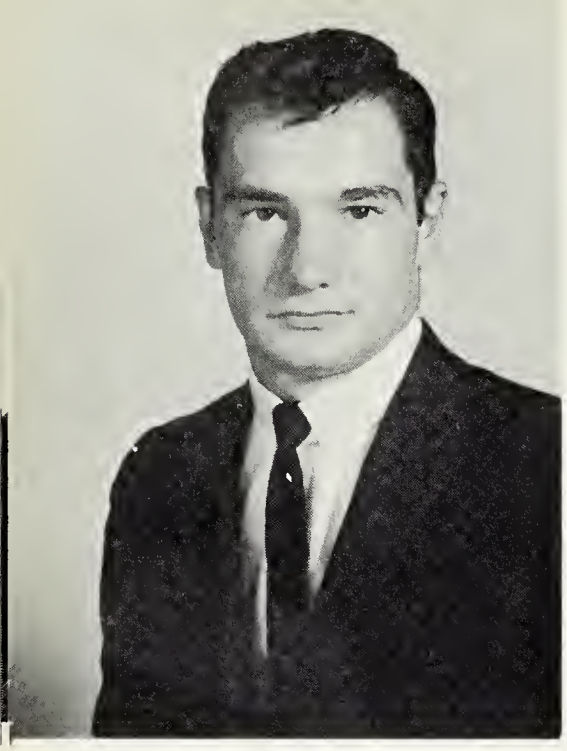

DANIEL LYNN STARRETT

THOMAS ROBERT STARRETT
S.C.A. Representative, Glee Club, Class Officer.

JAMES PHILLIP SUTTON

PATRICIA GAIL TALIAFERRO
Glee Club, F.H.A., Class Officer, Three Act Play Cast.

CAROL JEAN TAYLOR
Glee Club, Band, Class Secretary, F.H.A., Newspaper Staff, S.C.A. Representative, Annual Staff, Monogram Club, Language Club, Talent Show.

SENIORS

RUBY JOAN TRAYER

MARGARET VIRGINIA TUTTLE
Basketball, Cheerleader, Glee Club, F.H.A., Monogram Club.

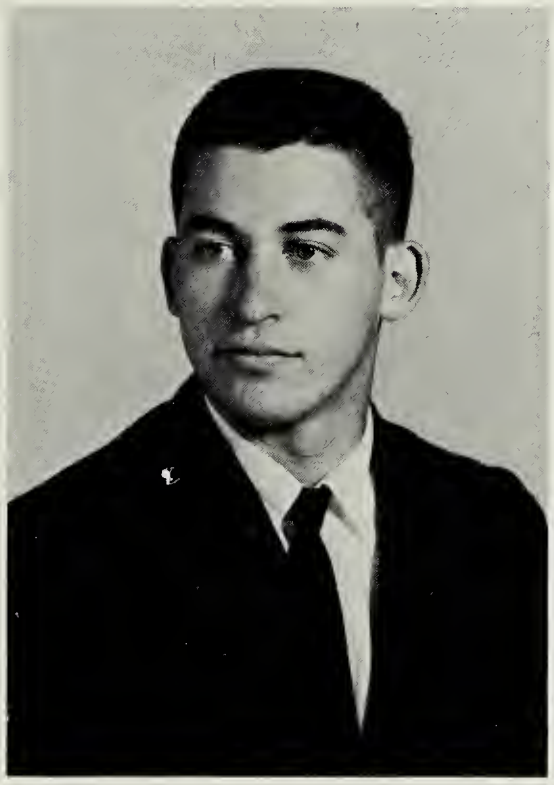

LESTER CARL VARNER
Baseball, Basketball, Track, Football, F.F.A., Glee Club, Band, Monogram Club.

LAWRENCE SCOTT WALDRON
Football, S.C.A. President, Beta Club, Track, Dramatics Club.

REEFA CLEO VIA
F.H.A., Class Reporter, Glee Club.

SENIORS

BELVA JUNE WAYBRIGHT
D.E.I. Club, Class Secretary.

RALPH WALKER WEBB
Football, Basketball, Track, Baseball, Forensics, Class President, Newspaper Staff, Library Staff, Patrolman.

DEE RAY WHEELER
Baseball, Basketball, Track, Football, Monogram Club.

GARRY LYNN WHEELER
Basketball, Track, Safety Patrol, Basketball Manager, Band.

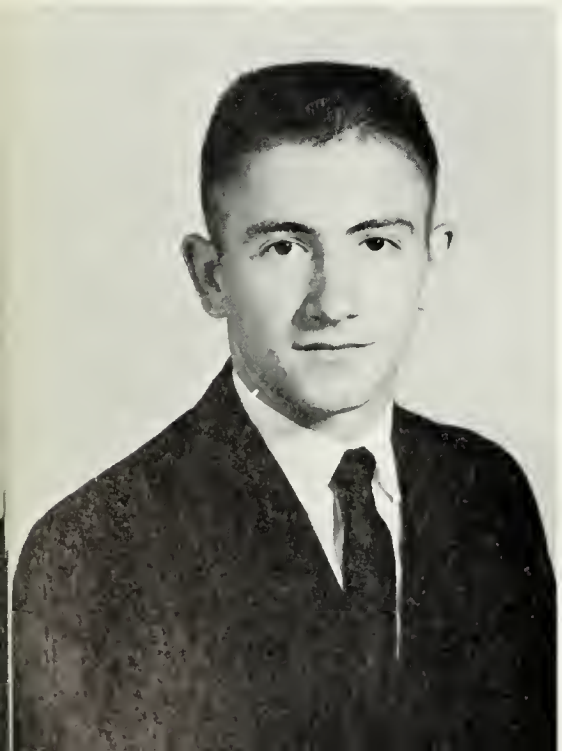

WILLIAM LEE WILCHER
Football, Basketball, Track, S.C.A., Glee Club, Baseball, Mongram Club.

SENIORS

CAROLYN DIANA WILFONG
Class President, S.C.A., Secretary, F.H.A., Glee Club, Girls' Athletic Council, Basketball, Monogram Club.

DAVID CALVIN WOOD
Safety Club, Dramatic Club, Class Vice President, Football, Track, Monogram Club.

CHARLES EDGAR DULL
Post Graduate

ARTHUR BITTLE WAGNER
(Absent)

CAROLYN YVONNE WILCHER
(Absent)

REPRESENTATIVES TO GIRLS' STATE AND BOYS' STATE

Pamela Bartenslager, Darlene Rhea, Bill Fortune, Tommy Jennings

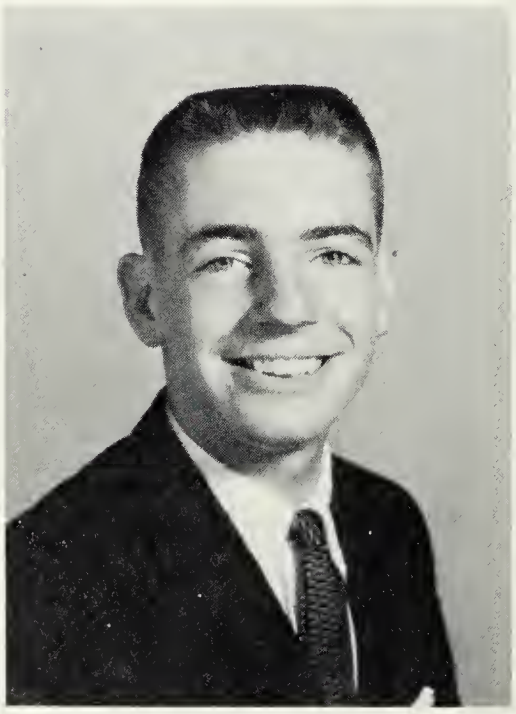

WARREN BENNETT

F.F.A. Public Speaking 1963
Won - Chapter, Federation,
Northern Area, And State Contests
Won the Tri-State Title which includes N.C., S.C. and Va. Placed third in the Southern Regional Contest with representatives from 12 states competing.

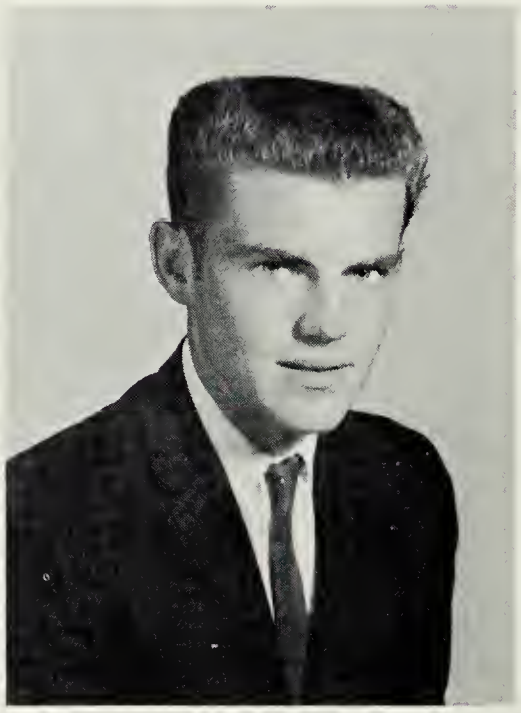

DOUGLAS McNETT
1963 - Received State Farmer Degree
1963 - Received Northern Area
Livestock Farming Award.
Established a high quality herd of Registered Hereford cattle and won a number of awards.

He showed the Grand Champion heifer at the Va. State Fair in 1963.

UNDERCLASSMEN

ELEVENTH GRADE OFFICERS

President . . . . . Donald Shifflet

Vice-president . . . . . Ted Shuey

Secretary . . . . . Kathryn Earhart

Treasurer. . . . . Kay Hooton

Reporter . . . . . Donna Sutton

ELEVENTH GRADE

Brian Acord
Shelva Acord
Nelson Ailer
Sharon Armstrong

Albert Ashby
Jane Ashby
Charles Allen
Edith Bailey

Wayne Bailey
Clyde Baker
James Bartley
Annette Bosserman

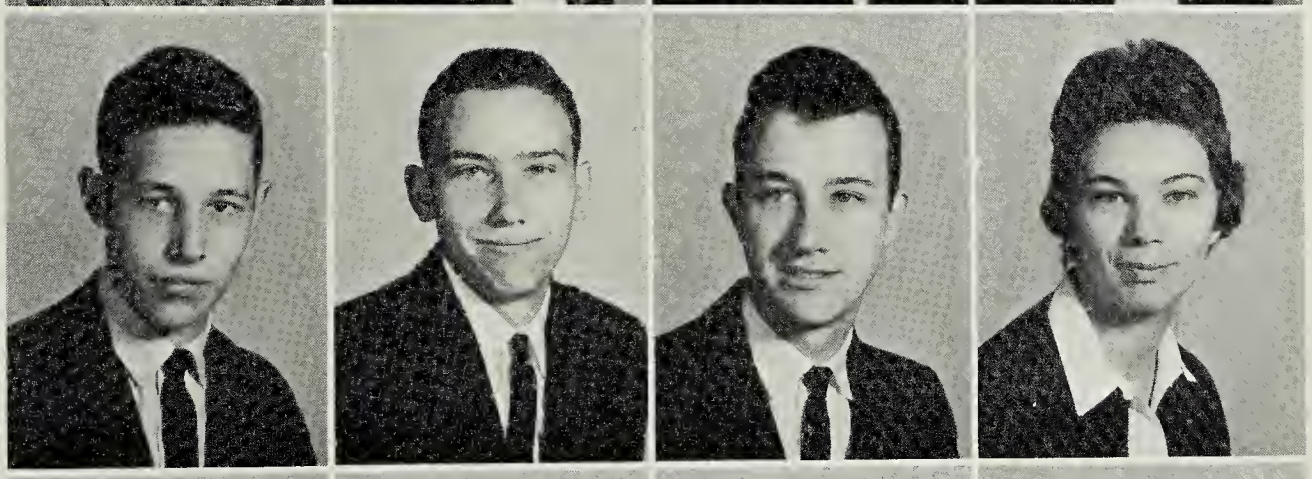

Nancy Botkin
Nancy Brooks
James Bosserman
Patsy Burtner

Alvin Campbell
Floyd Campbell
Gary Campbell
Larry Campbell

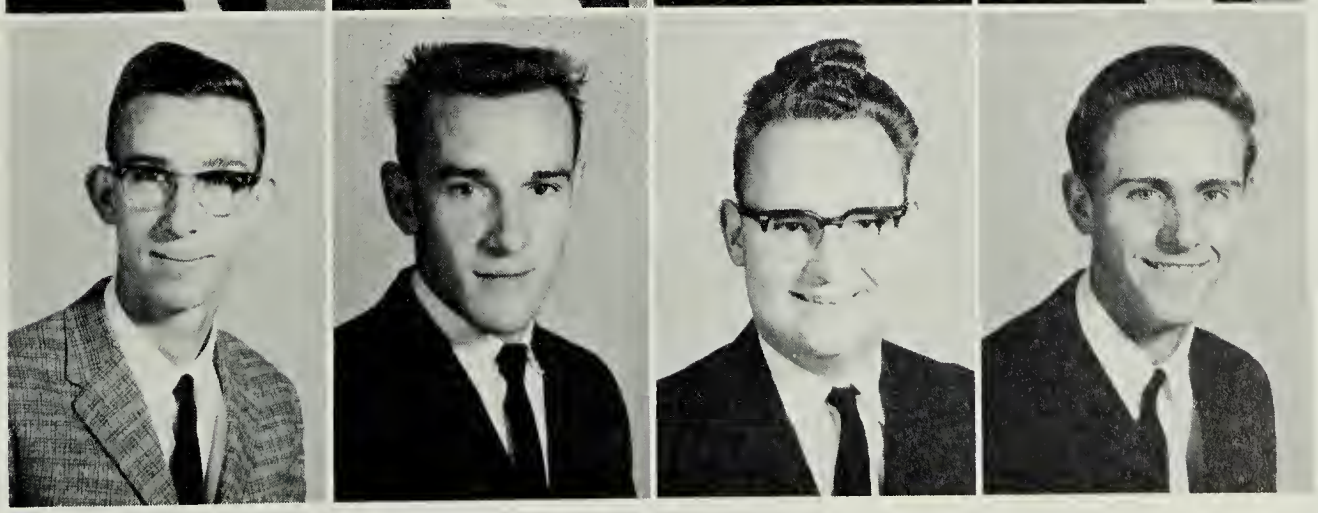

ELEVENTH GRADE

Winston Campbell
Darris Cash
Gary Chandler
Joe Cacciatore

Mae Clifton
Daniel Colvin
Gail Colvin
James Corbett

Patricia Craig
Laura Crist
Linda Crosby
Ruth Crummett

Charles Curry
Bryson Diamond
Kathryn Earhart
Tommy Farrish

Ray Foster
Barbara Flint
Janet Graham
Donna Hall

ELEVENTH GRADE

Charles Harlow
Sharon Harper
Larry Hodge
Carol Homan

Kay Hooton
Donald Hoover
Rebecca Houser
Linda Howdyshell

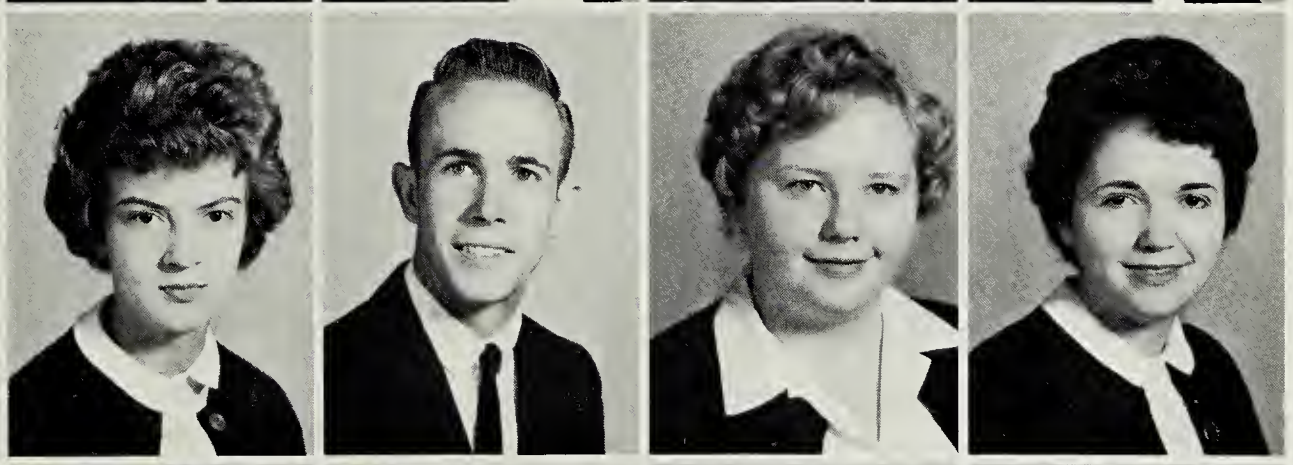

Rebecca Hoy
James Huffer
Jeanne Huffer
Judy Huffman

John Hull
Susan Hunter
Donna Hupman
William Jackson

Nancy Johnson
Larry Kelley
Betty Kiracofe
David Kirk

ELEVENTH GRADE

Alexander Kirtley

Barbara Knight

Roger Knight

Carolyn Lightner

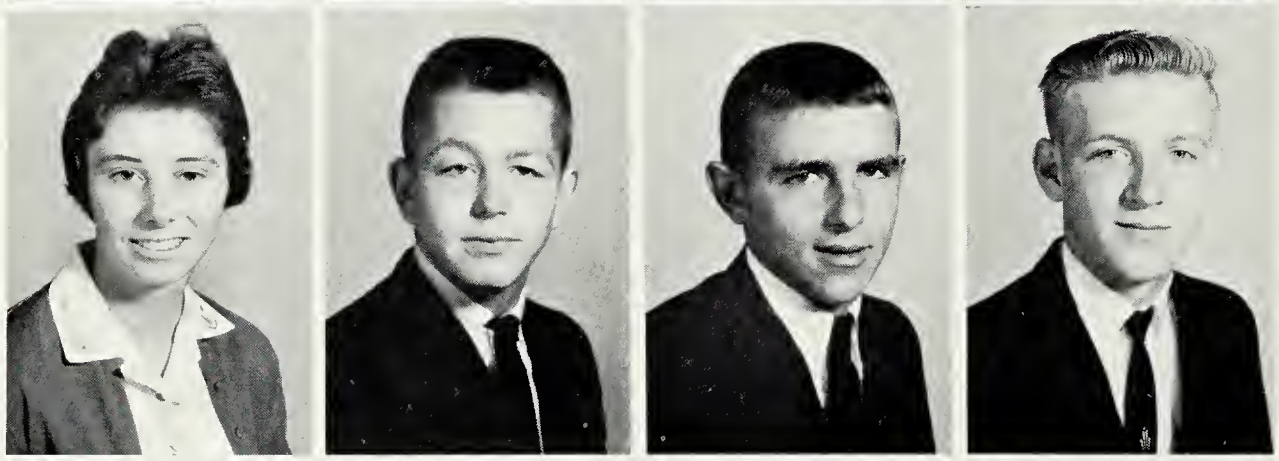

Linda Long

John Lotts

Edward Lovegrove

Sammy Lyle

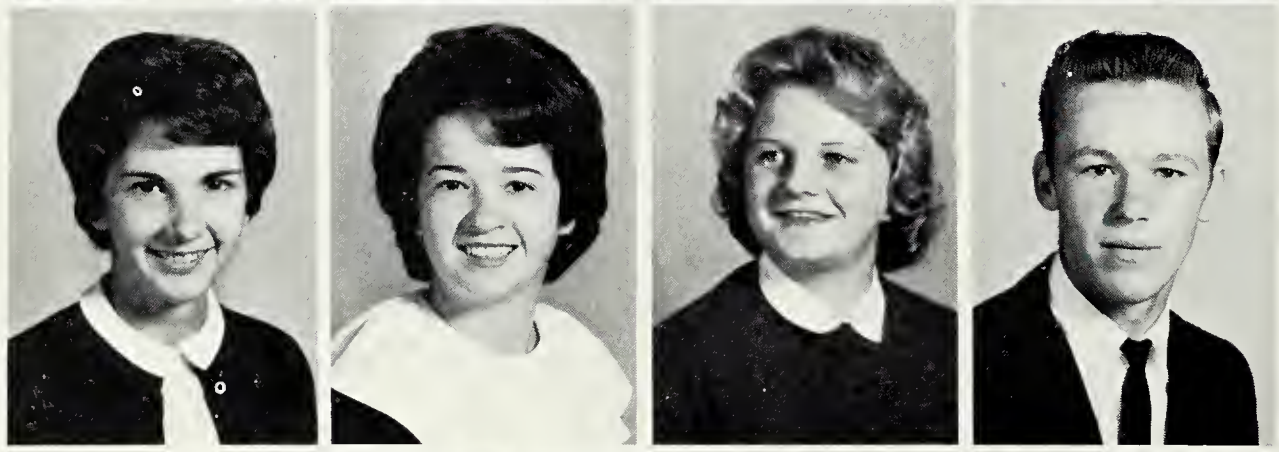

Sharon McAllister

Marian McCauley

Betty McManaway

Charles McLain

Delores McLain

Joanne McLain

Eurl McWhorter

Steve Martin

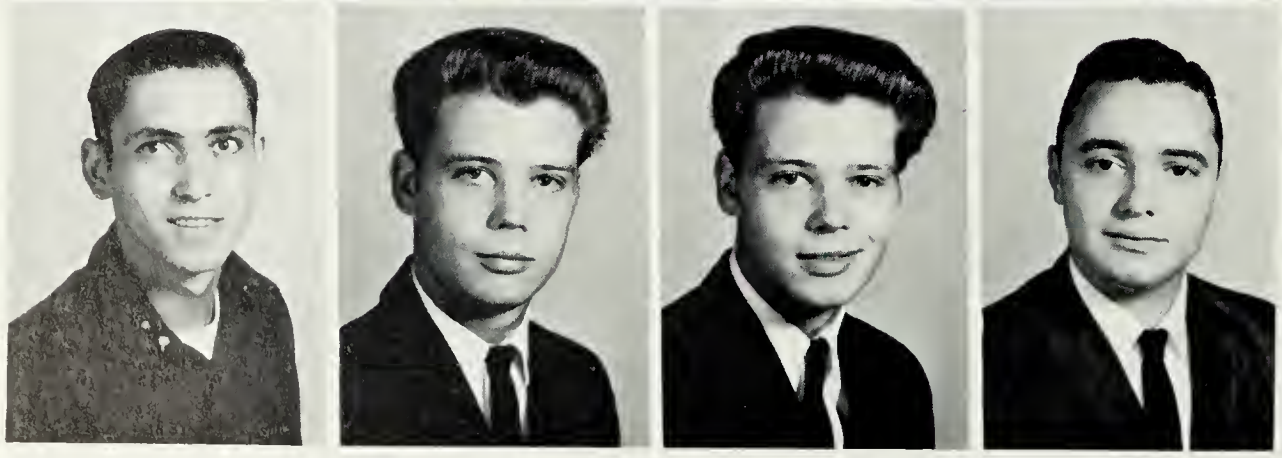

Billy Michael

Dale Michael

Don Michael

Donald Michael

ELEVENTH GRADE

James Michael

Betty Milstead

Linda Moyer

Jerry Nance

Sandra Nuffer

Donna Ours

Brenda Peters

Mike Pratt

Paula Price

Roger Propes

Larry Puffenbarger

Jerry Redifer

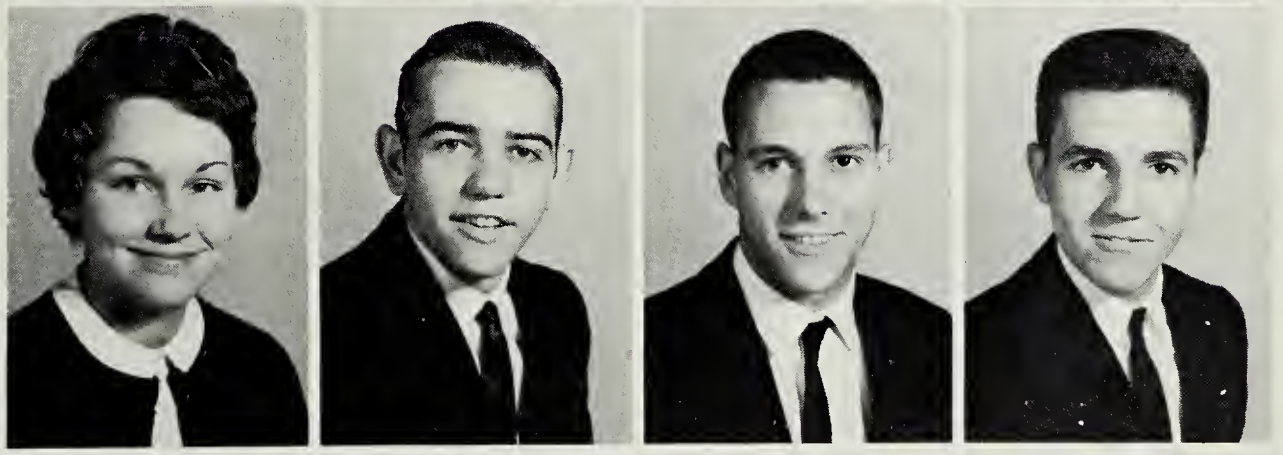

Delores Rhea

Bonnie Riley

John Riley

Patsy Robinson

Jerry Schwartz

Harvey Senger

Geraldine Sheffer

Jerry Sheffer

ELEVENTH GRADE

Karen Sheffer

Donald Shiflet

William Shiflet

Sally Shilling

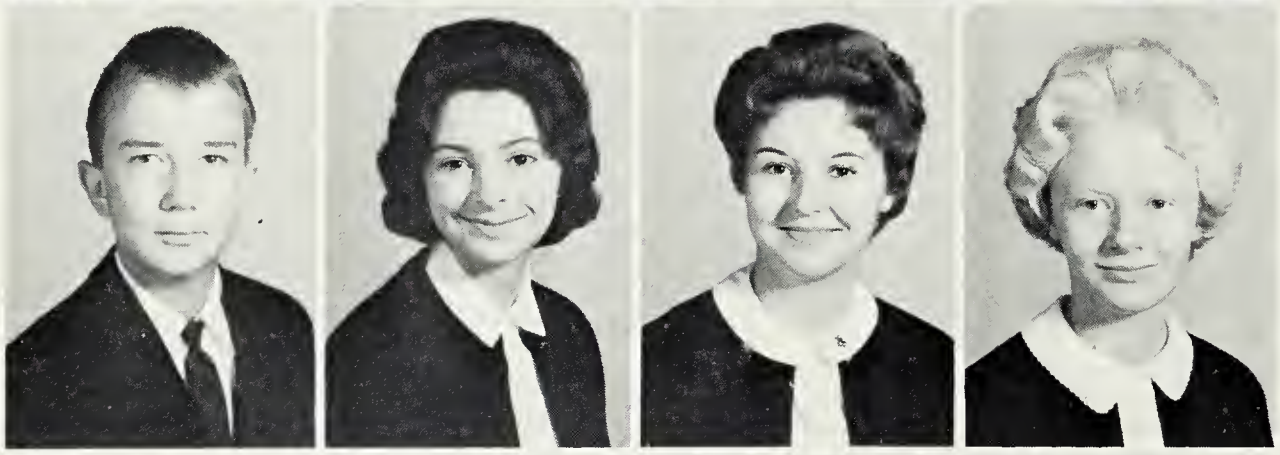

Ted Shuey

Marsha Shumate

Kathy Simmons

Lois Simmons

Van Simmons

Betty Smith

Judy Smith

Sylvia Sorrells

Grover Spradlin

Cynthia Sprouse

Joyce Sprouse

Judy Sprouse

Patricia Sprouse

Jane Starrett

Hinman Strange

Donna Sutton

ELEVENTH GRADE

Mary Terry

Wilson Terry

Richard Thompson

Frank Turner

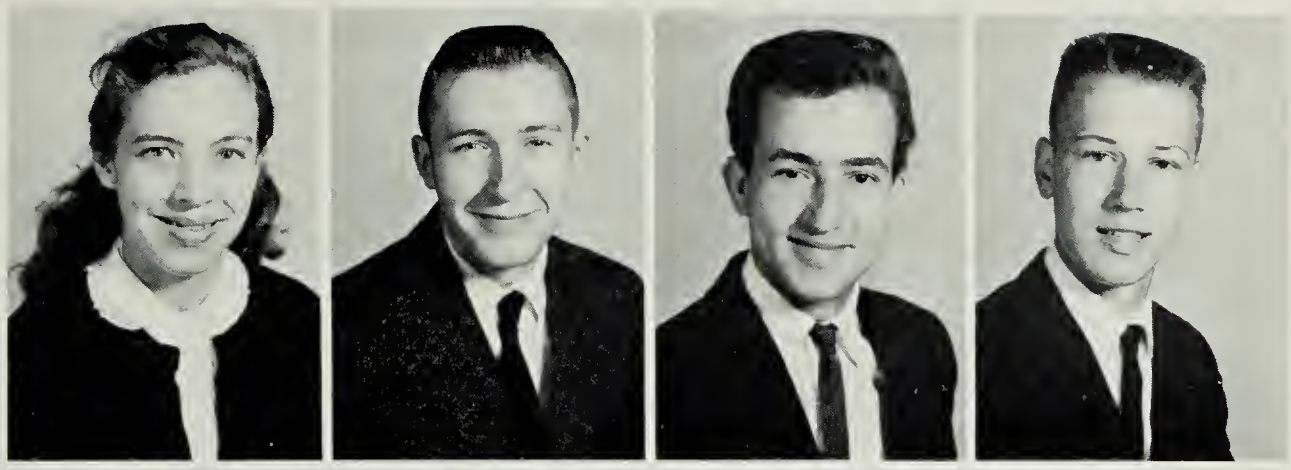

Elaine Tutwiler

Annette Varner

Brenda Vette

John Via

Margaret Waggie

Ellen Weaver

Eddie Wood

Richard Wood

Ronald Young

TENTH GRADE OFFICERS

President . . . . . Eddie Durham

Vice-president . . . . . Gerald Botkin

Secretary . . . . . Marsha Shifflet

Treasurer. . . . . John Fridley

Reporter . . . . . Debbie Wood

TENTH GRADE

Carol Argenbright
Patsy Argenbright
Randal Armstrong
Sandra Armstrong

Wayne Armstrong
Woodrow Ashby
Wilma Auville
Bill Bailey

Beverley Baker
Earl Berry
Charles Bird
Harold Bosserman

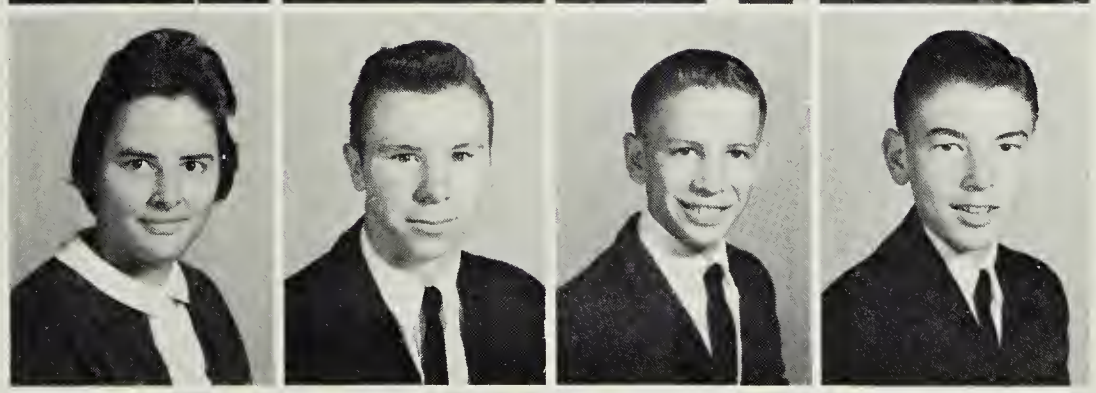

Gerald Botkin
Jimmy Botkin
Guy Bowden
Gerald Boyne

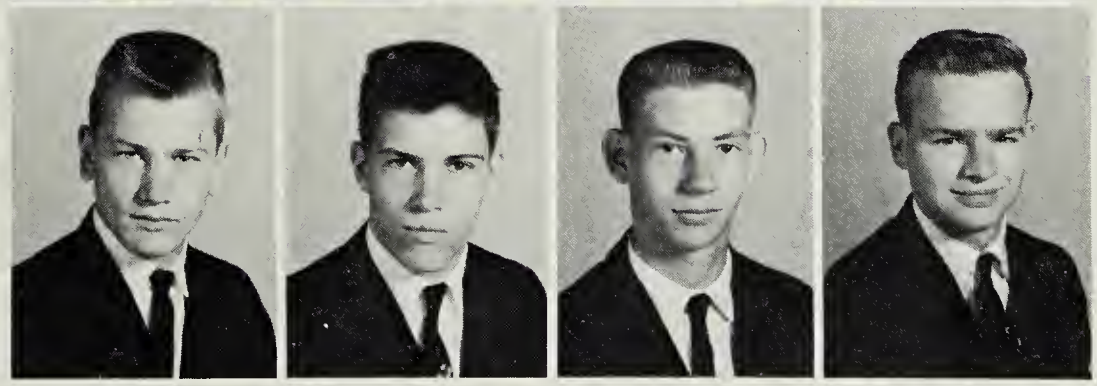

Diane Brannon
Steve Bright
Dale Brubeck
Gale Brubeck

Larry Burtner
Clarence Byerly
Patricia Campbell
Wanda Campbell

TENTH GRADE

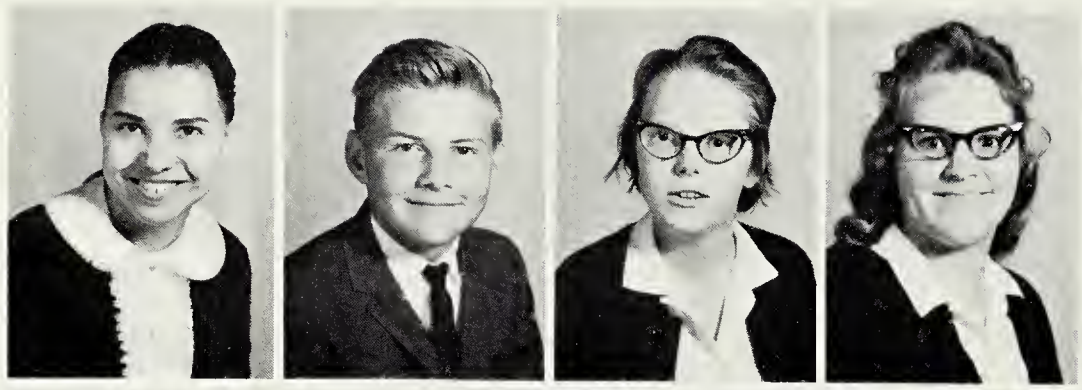

Phyllis Clifton

Russel Cline

Patricia Cline

Bonnie Clinedinst

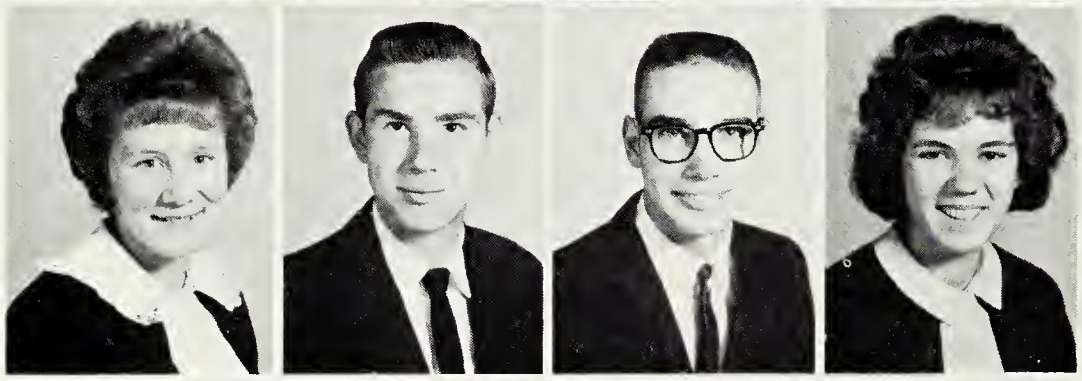

Connie Cook

Roger Lee Cook

Harley Coon

Sandra Crummett

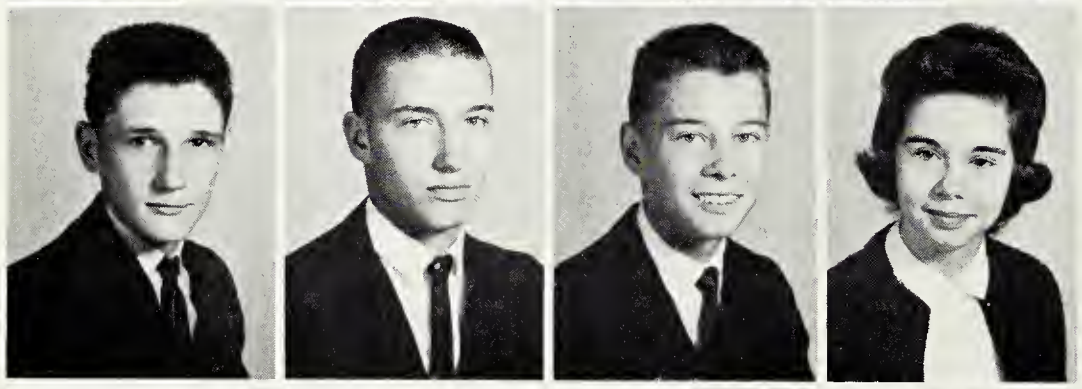

William Curry

Allen Daggy

Eddie Daniel

Carol Daugherty

Donald Dinkle

Benny Dorsey

Patsy Dowdy

Harold Doyle

Robert Driver

Gloria Dudley

Paul Dull

Garry Durham

Eddie Durham

Roger Eagle

Patricia Edmonds

Fred Farley

TENTH GRADE

Lorna Gay Fink

Franklin Fitzgerald

Alvin Fox

John Fridley

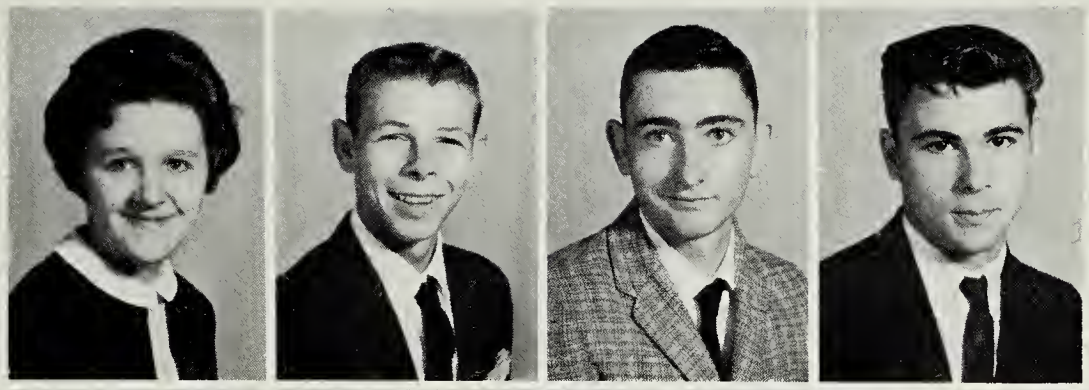

Clyde Garber

James Gilmer

Steven Gregory

Fonda Harris

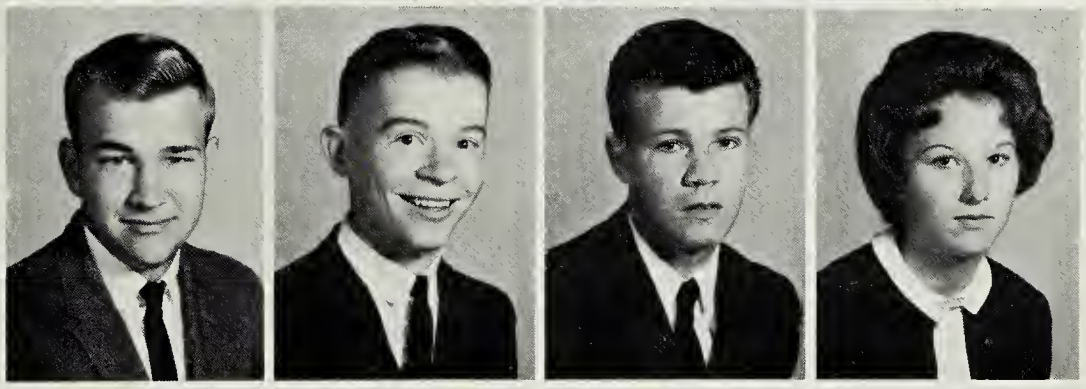

Linda Harris

Vera Harris

Janie Hoover

Tommy Hostetter

Earl Houser

Christine Howell

Norma Jean Huffman

Linda Hunter

Carol Jackson

Wayne Kille

Brenda Kiracofe

Ferral Kiser

Geraldine Knight

John Knight

Patricia Knott

Nancy Lasher

TENTH GRADE

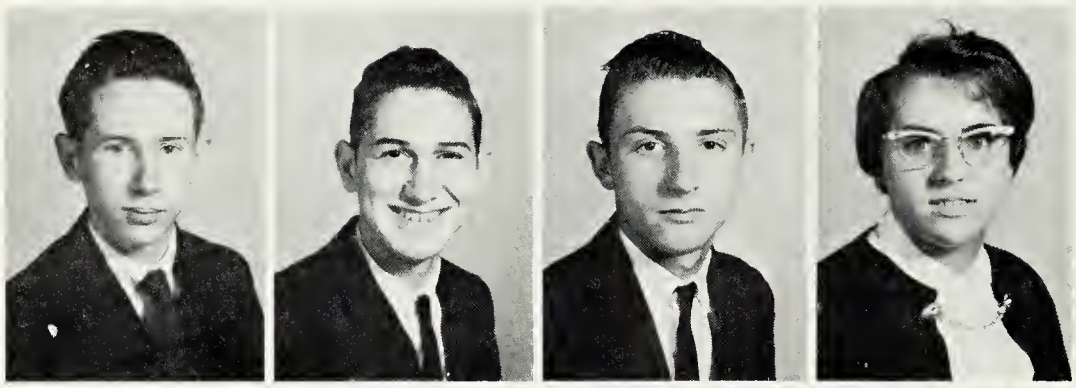

Elmer Lawton

James Lihos

William Losh

Nancy Loyd

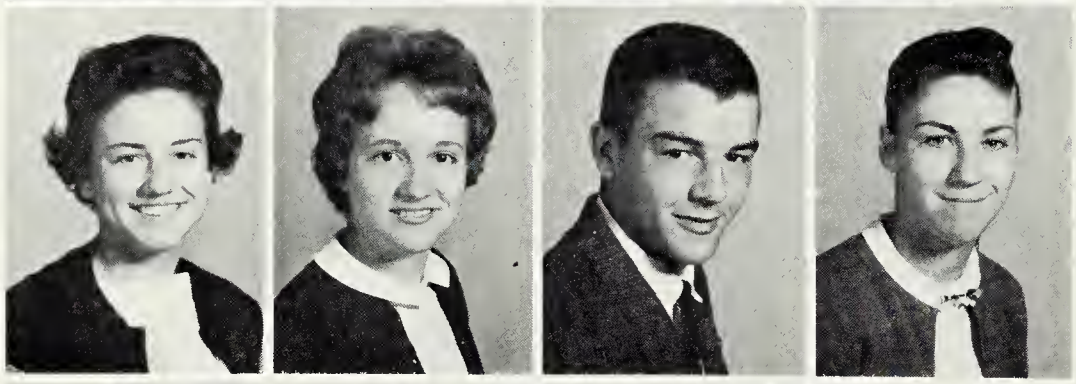

Melissa Madden

Jeanne Martin

Roger McCray

Nancy McLain

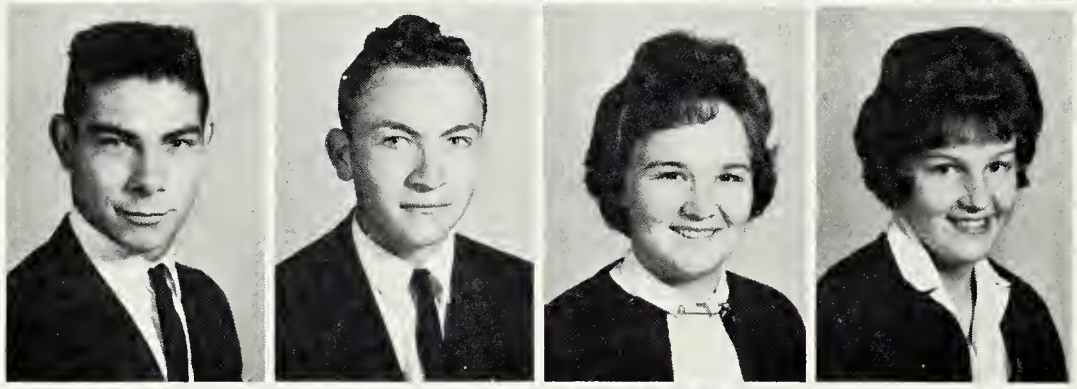

Walter McManaway

Donald Michael

Bonnie Miller

Nancy Milstead

William Mitchell

Diane Mizer

Melinda Moore

Leonard Moran

Susan Morrison

Florence Nichols

Buddy Nuckols

Alice Nuffer

Michael Ours

Loretta Painter

Elizabeth Powell

Linda Propst

TENTH GRADE

Tracy Pyles
Susan Ramsey
Barbara Rawley
Patsy Reed

Linda Rowe
Mary Sandy
Ronnie Seal
Nancy Senger

Sheila Senger
Karen Sheets
Larry Sheffer
Bernice Shiflett

Marsha Shiflett
Phyllis Shiflett
A. D. Shinaberry
Blaine Short

Richard Sibert
Judy Simmons
Frances Smith
Nancy Smith

Odie Smith
Nelson Smith
Donald Sprouse
Mary Sprouse

TENTH GRADE

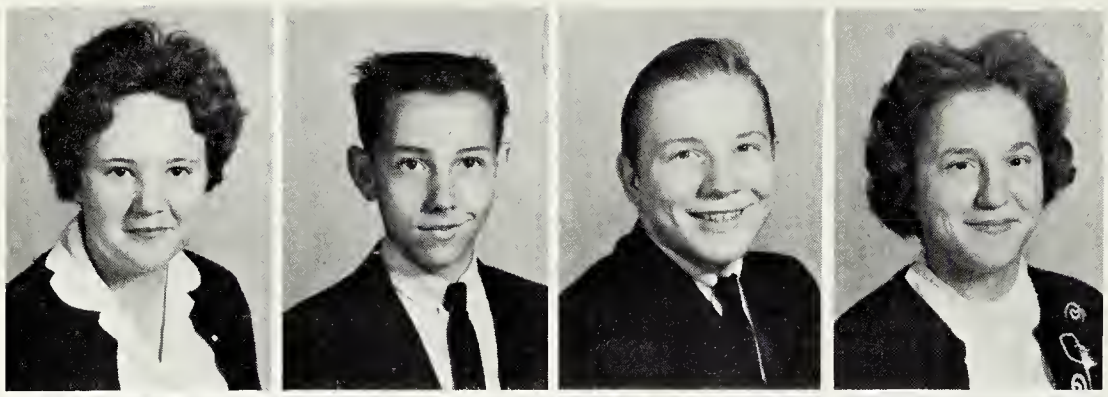

Patricia Staton
Nelson Sutton
Charles Thompson
Darlene Thompson

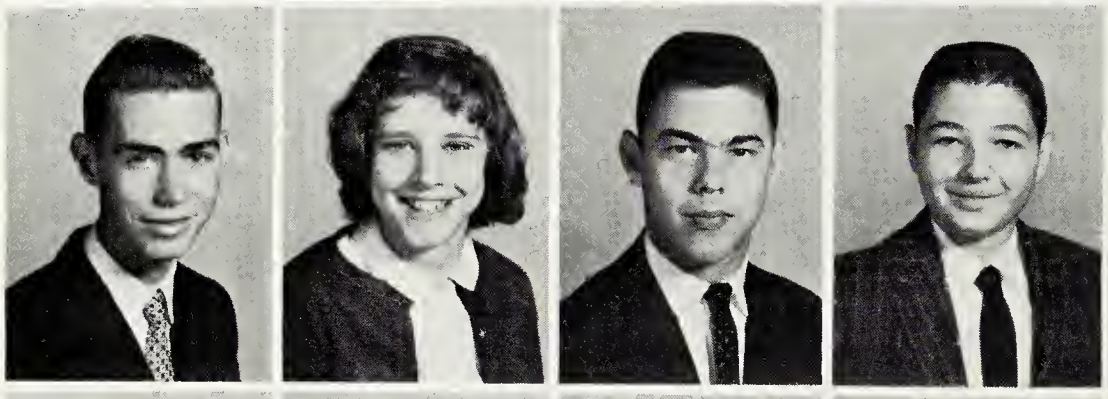

Harold Thompson
Ellen Turner
Bill Tuttle
Gary VanFossen

Rebecca Warren
Bernice Weaver
Carolyn Welcher
Jane Wheeler

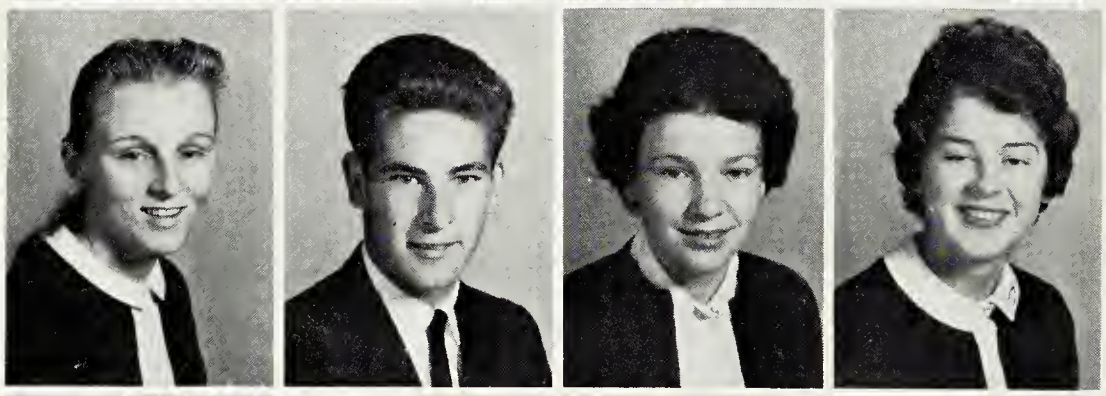

Sandra Wilcher
Vervie Wimer
Louise Windsor
Debra Wood

Oneida Woods
Peggy Woods
Roger Woods
Shirley Woods

Roger Young
Bonnie Zimbro

NINTH GRADE OFFICERS

President . . . . . Virginia Layman

Vice-president . . . . . Theresa Sutton

Secretary . . . . . Shirley Smith

Treasurer. . . . . .Barbara Shifflet

Reporter . . . . . Gail Martin

NINTH GRADE

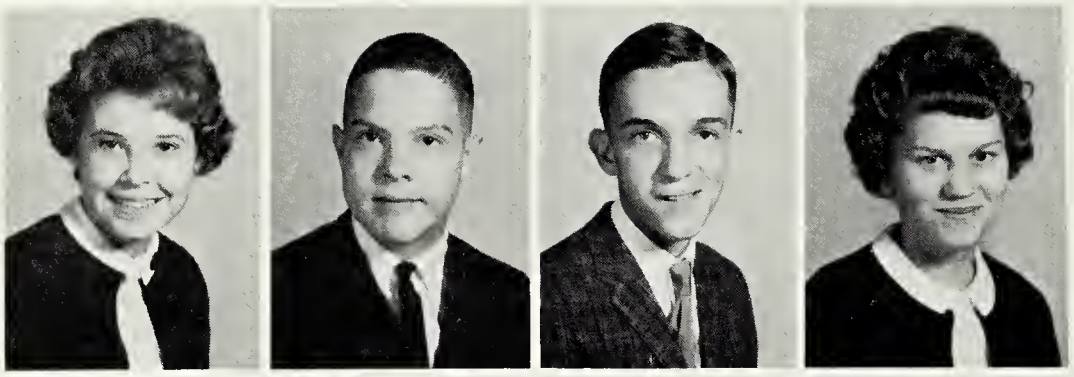

Doris Allanson

James Allen

Jerry Alley

Judy Argenbright

Richard Armstrong

Rudy Armstrong

Bettie Baber

Charles Bartley

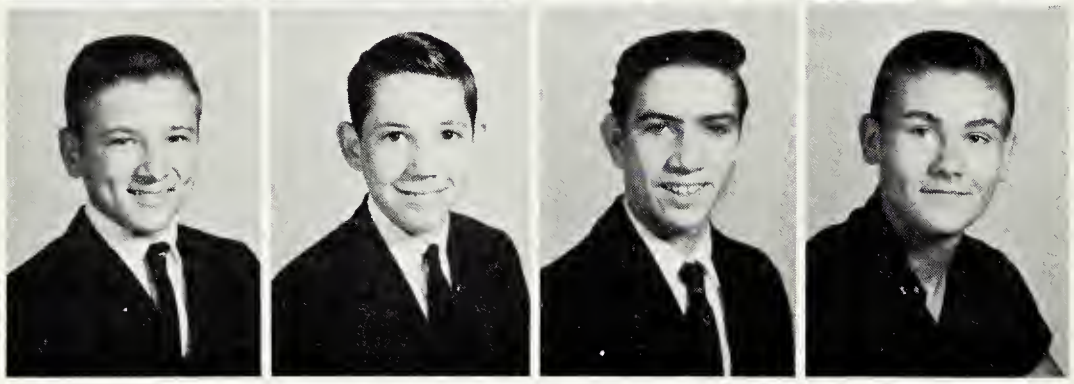

Rudolph Bazzrea

Clay Bennett

Jerry Bosserman

Raymond Bosserman

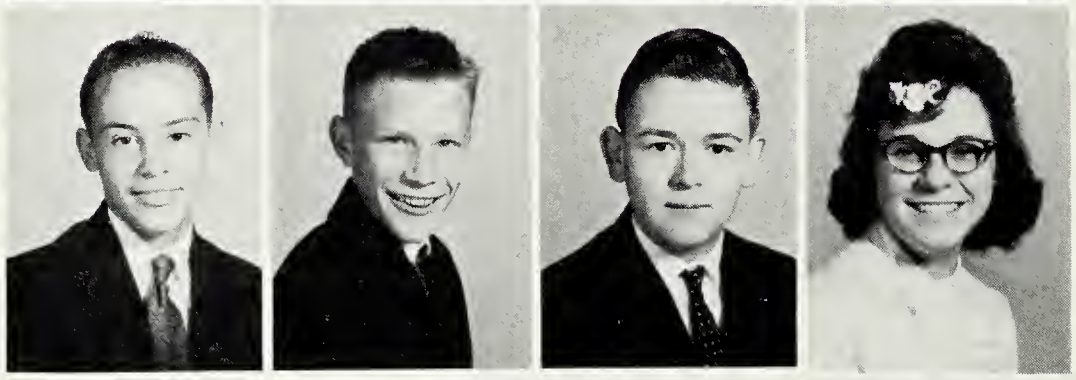

Dale Burgandine

Steven Byerly

Don Campbell

Doris Campbell

Edward Campbell

Jerome Campbell

Phyllis Campbell

Nolan Chandler

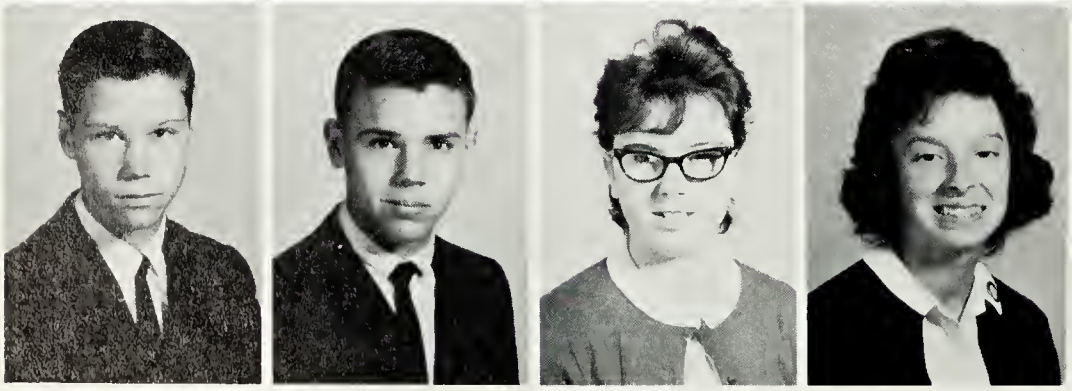

Benny Cook

Mark Cook

Barbara Collingsworth

Ellen Collins

NINTH GRADE

Gary Colvin
Brenda Coyner
Gary Doyle
Bonnie Downey

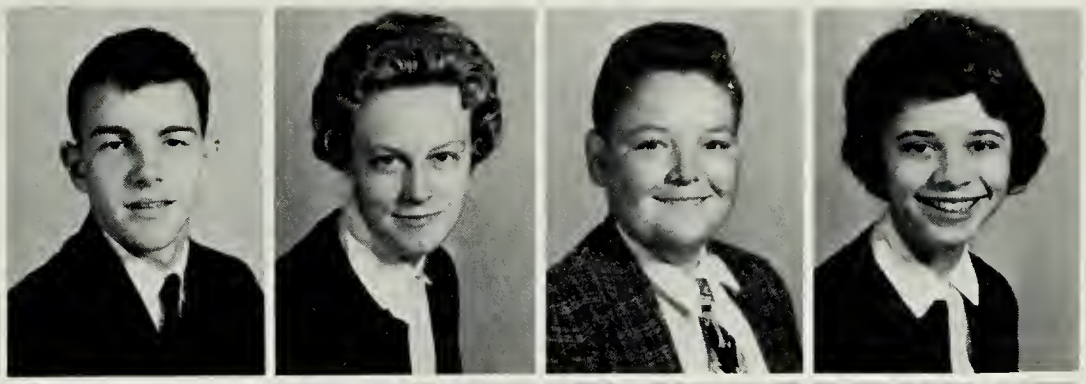

Linda Duncan
Dennis Eavy
Evelyn Edmonds
Leroy Edwards

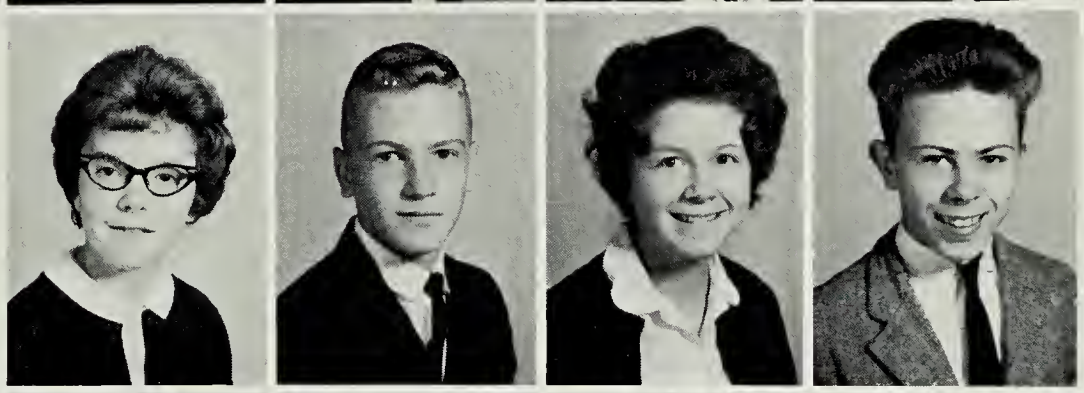

Larry Eiland
Danny Elkins
Carolyn Flint
Marjorie Fox

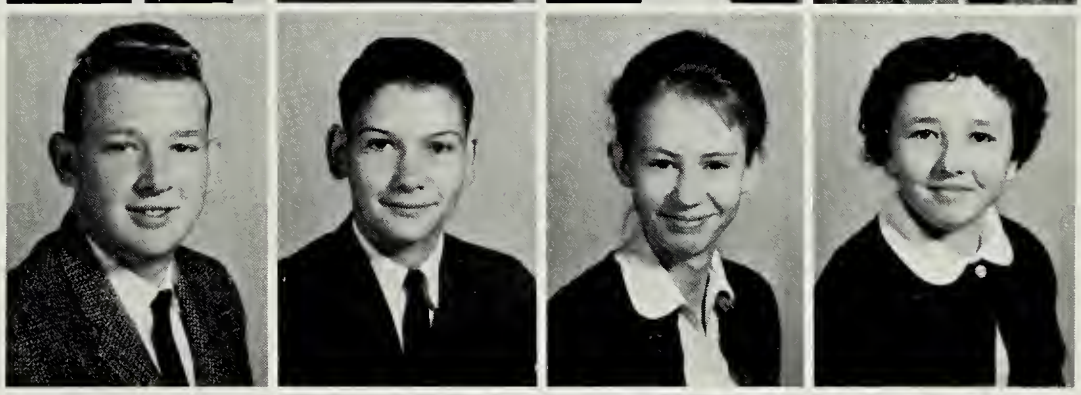

Charles Fridley
Wayne Gabbert
Debora Gladwell
Joe Graham

Buford Gregory
Carol Gregory
Vicki Halterman
Larry Hamilton

Lowell Harold
Carlos Harris
Linda Harris
Wanda Harris

NINTH GRADE

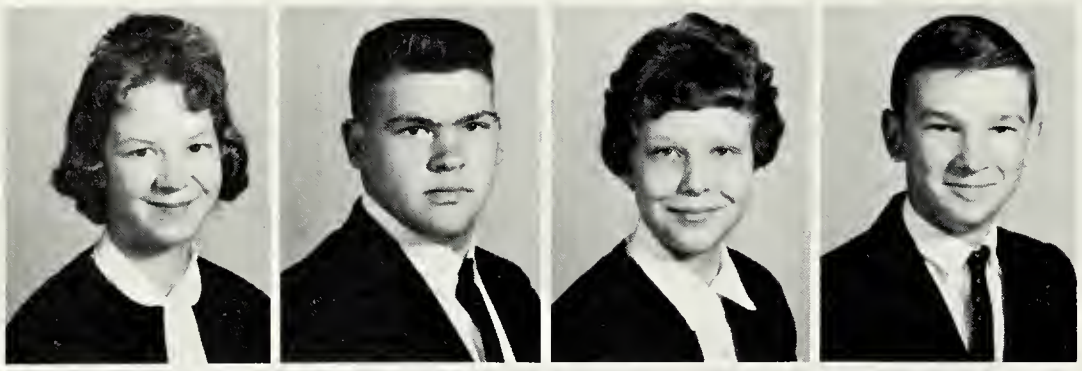

Wanda Hemp

Joe Henderson

Iris Hodge

Eddie Homes

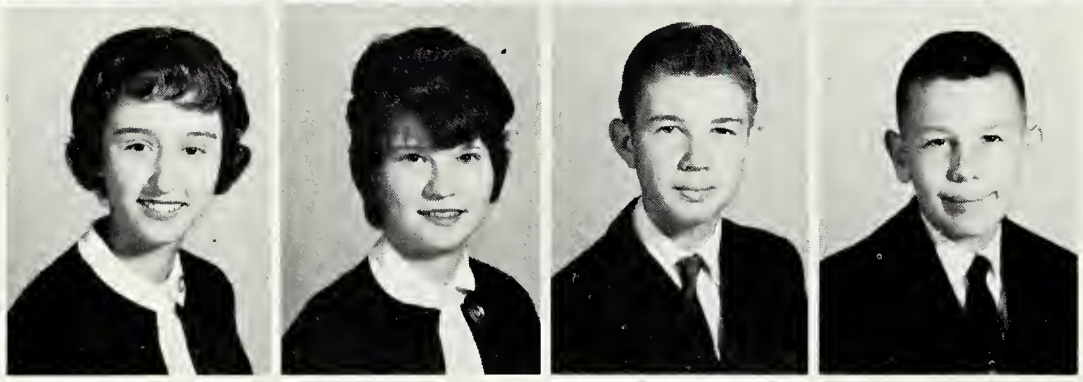

Sue Houff

Wilda Howell

Claude Huffer

Thomas Hunter

Jane Jackson

Stephen Jackson

Nancy Johns

Jerry Johnson

Phyllis Jordan

Elizabeth Kincaid

Earl Kiracofe

Donald Kirk

Larry Knight

Peggy Knight

Pamela Kooshian

Virginia Layman

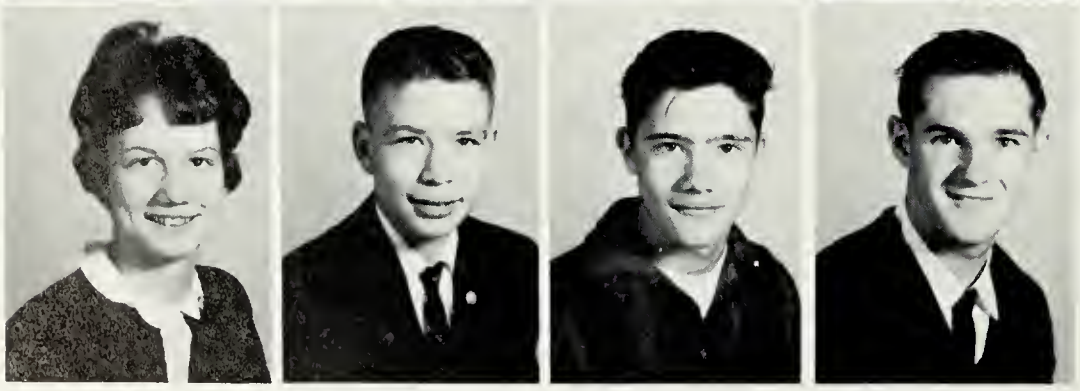

Gail Martin

William Masincup

Gary McCray

Franklin McLain

NINTH GRADE

Linda McWhorter
Donna Mullenax
Elizabeth Myers
James Neff

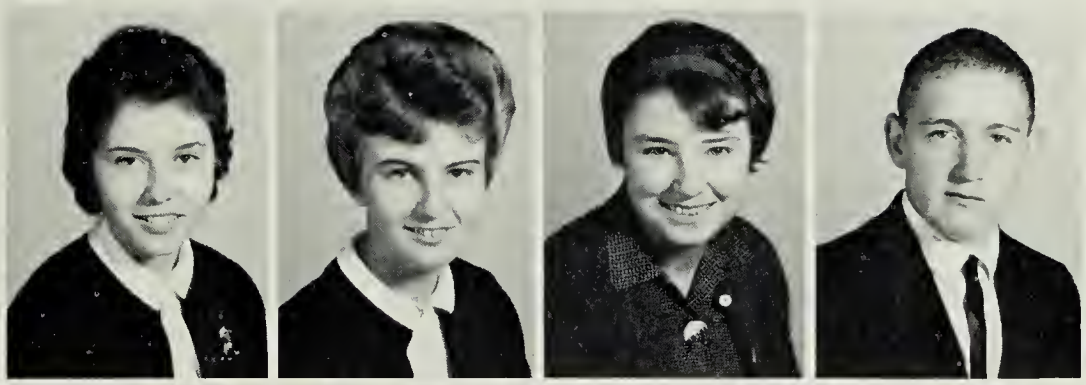

Roberta Obst
Robert Pitsenbarger
Russel Robertson
Doris Rowe

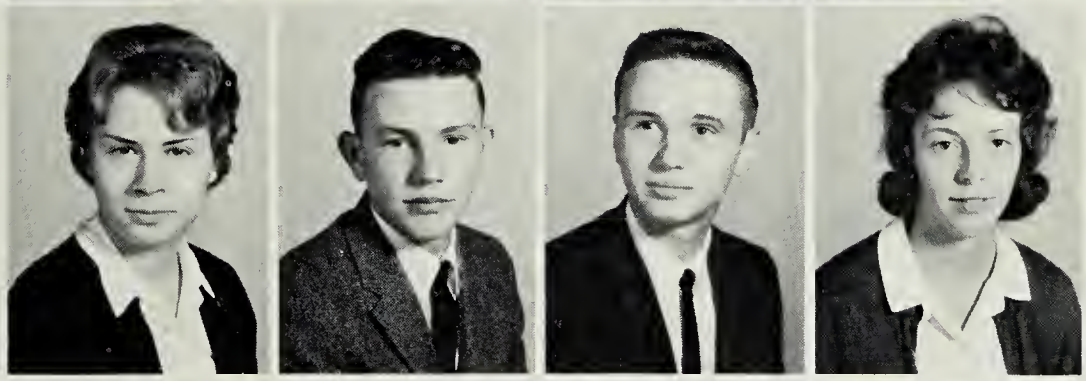

Deanna Ryan
Linda Sampson
Linda Sheffer
Barbara Shiflet

Gary Short
Eddie Showker
Wilma Smiley
Shirley Smith

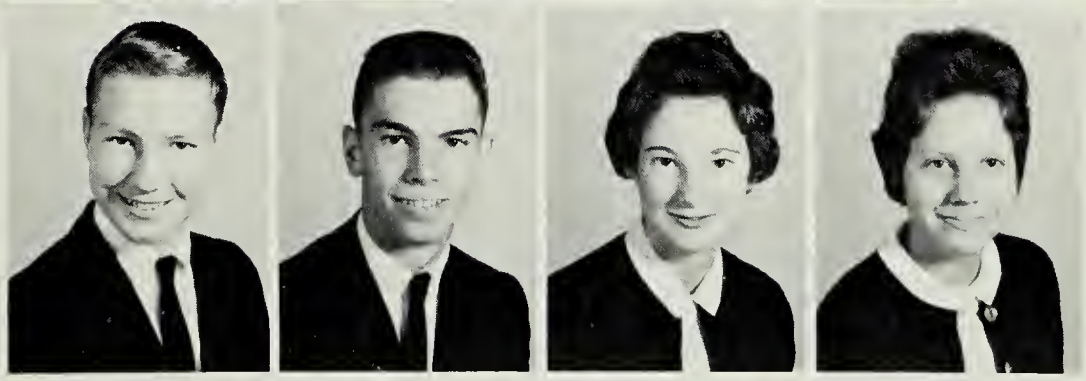

Ellen Sprouse
Thelma Sprouse
Wallace Sprouse
Daniel Stogdale

Daniel Sunderlin
Theresa Sutton
Jane Terry
Mary Kay Thacker

NINTH GRADE

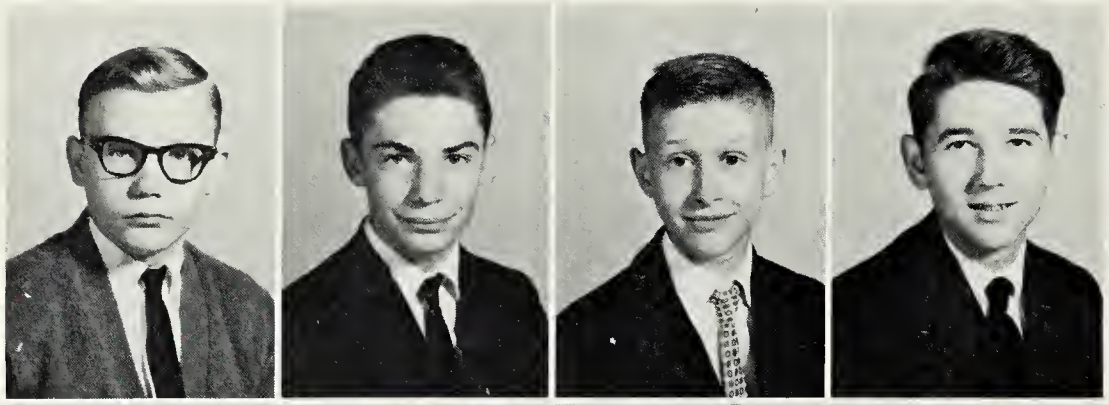

Donald Thompson
Gene Thompson
John Turner
William Via

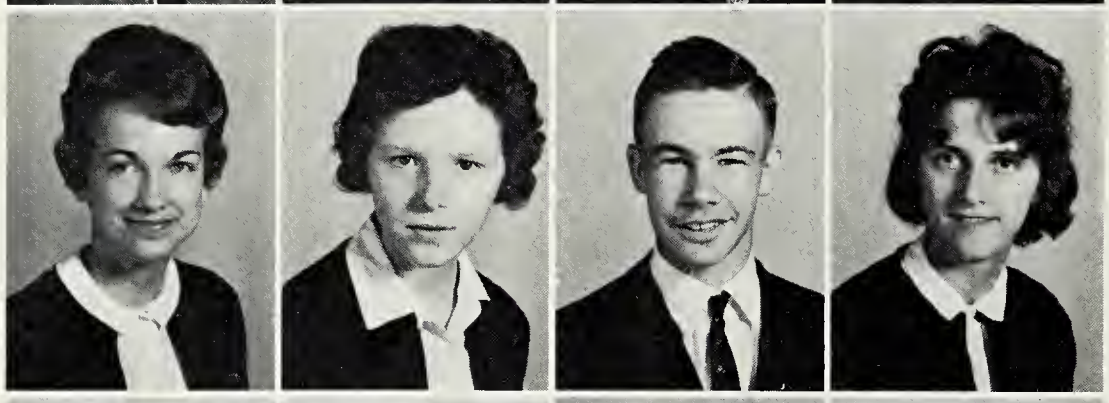

Beverly Waybright
Brenda Waybright
Mack Weaver
Alice Welcher

Barbara Weller
Richard Whetsel
Linda Whisman
Sharon Whisman

Carl Wilcher
Danny Wilson
Brenda Wimer
Sherry Wolfe

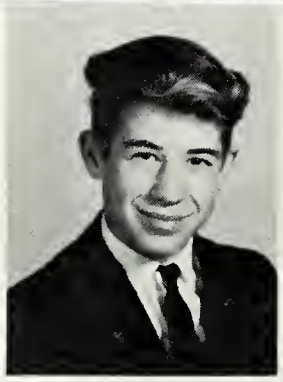

James Young

EIGHTH GRADE OFFICERS

President . . . . . John Ashby

Vice-president . . . . . Gay Grove

Secretary . . . . . Sandra Perkins

Treasurer . . . . . Nancy Michael

Reporter . . . . . Tommy Gilmer

EIGHTH GRADE

Linda Adkins
Kenneth Argenbright
Brenda Armstrong
Gary Armstrong
John Ashby

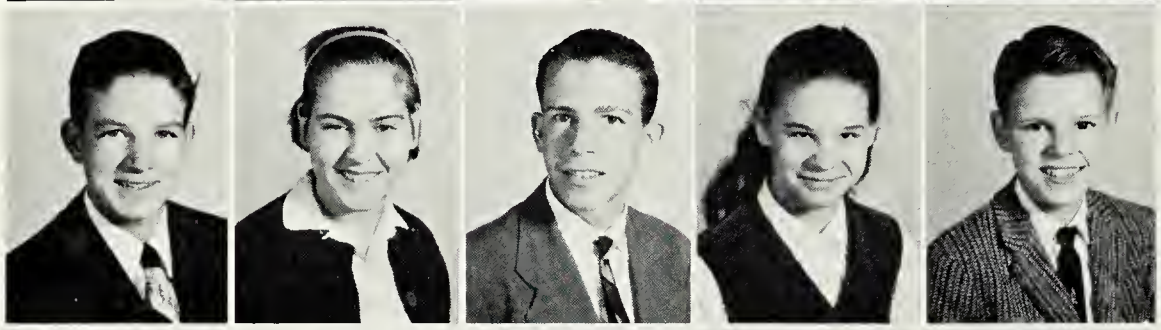

Thomas Back
Louisia Balser
Robert Bennett
Judy Bird
Paige Blakely

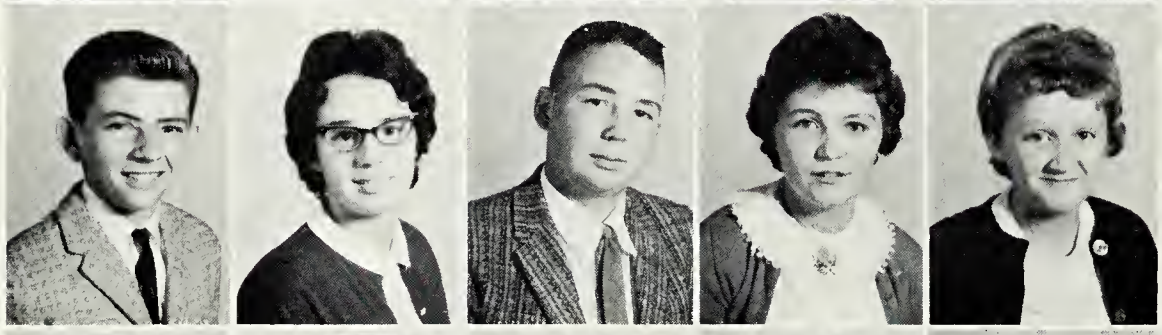

Eugene Bowden
Wanda Bright
Gary Brown
Connie Buchanan
Ellen Buchanan

Brenda Campbell
Eppsye Campbell
Wanda Campbell
Carolyn Carper
Matthew Cauley

Leon Clark
Robert Clark
Brenda Clifton
Gloria Cline
Darlene Cook

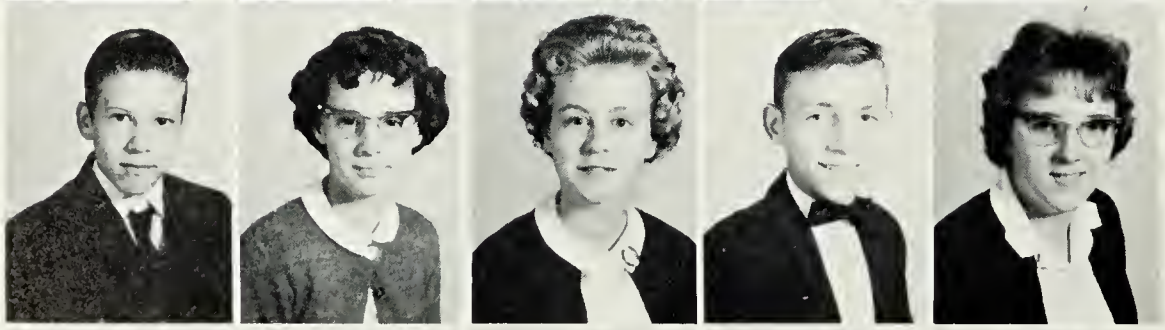

James Corbin
Alice Cox
Patricia Coyner
Frank Craig
Linda Crum

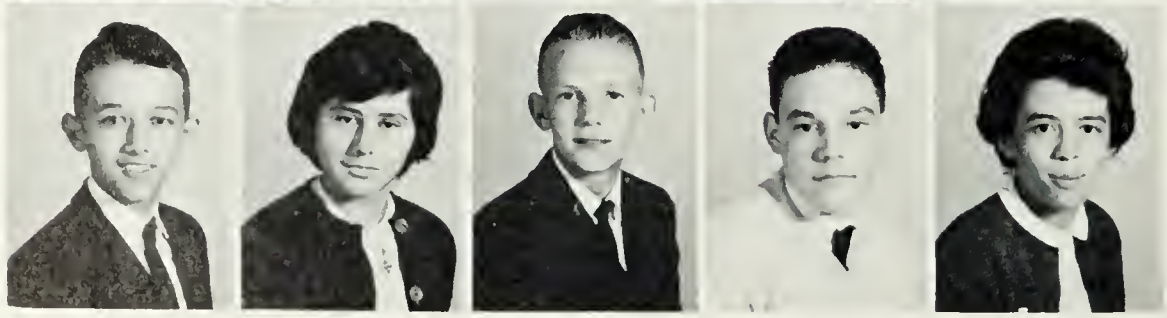

Terry Crummett
Carolyn Davis
James Dorsey
Gary Dudley
Charlotte Durham

EIGHTH GRADE

Lois Durham
Russel Eckard
Nathan Farrish
Bobby Fry
Tommy Gilmer

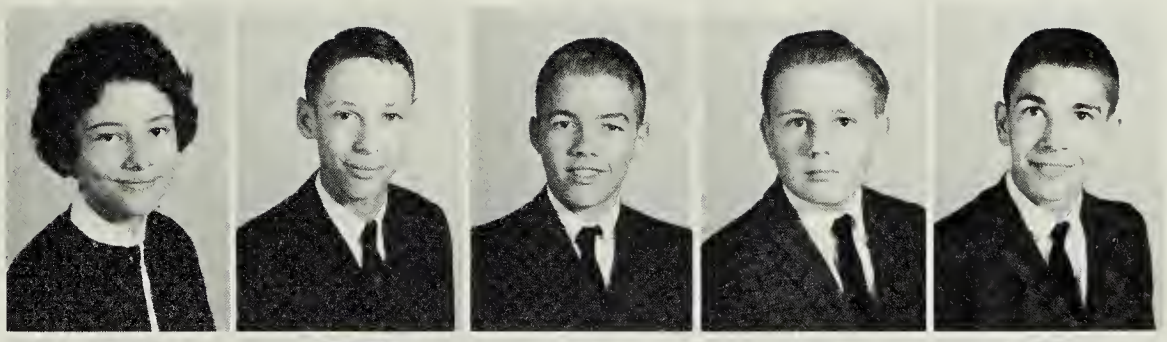

Clyde Graham
Ellen Graham
Mary Graham
Billy Gregory
Eddie Grove

Gay Grove
Robert Gum
Linda Harlow
Sharon Harris
Doris Henderson

Edward Hevener
Mike Hevener
James Hiner
Paul Hinkle
David Holsinger

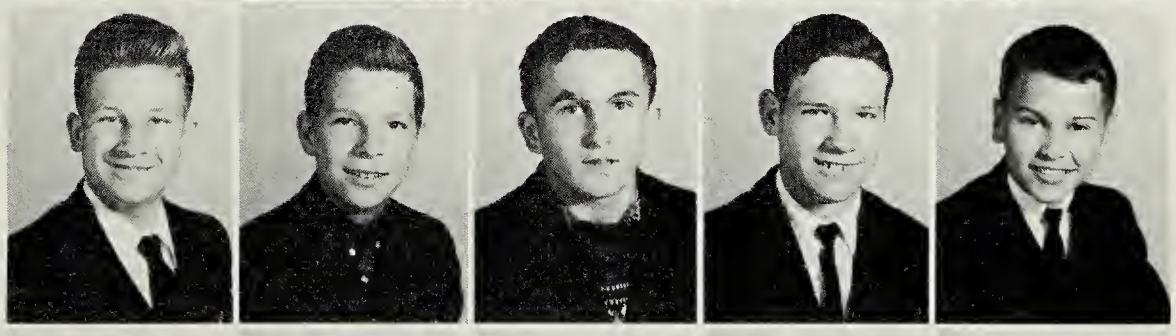

Joan Hoover
Robert Horn
Steven Huffer
Michele Jordan
Sharon Jordan

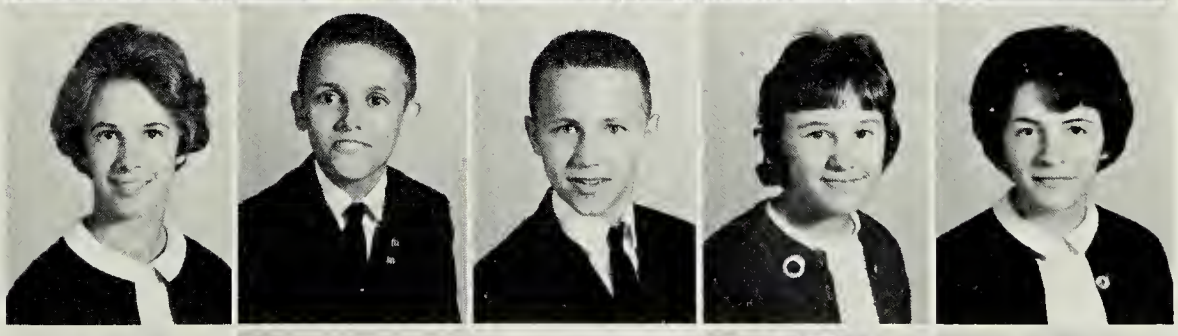

Tommy Kelley
Russel Kincaid
Steve Kooshian
Joyce Lambert
Jeff Lawson

Bobby Lawton
Jerry Lihos
Dennis Lines
Betty Jo Losh
Mary Losh

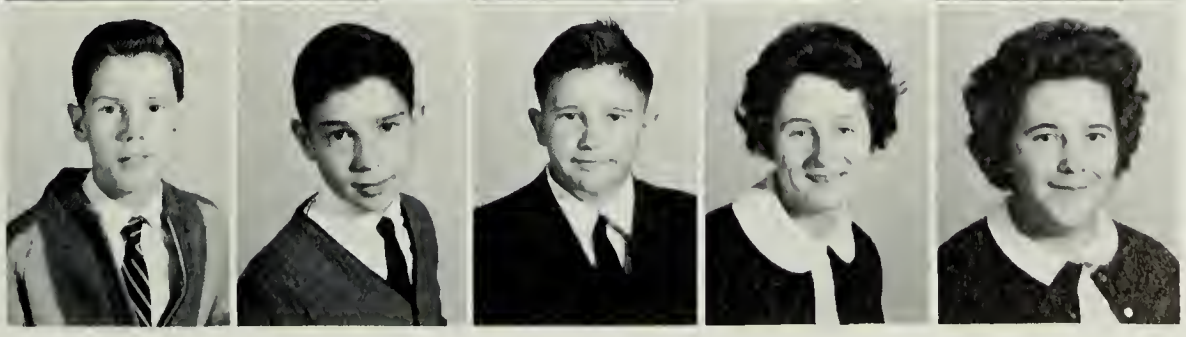

EIGHTH GRADE

Deborah Lovegrove
David Lyle
Doris Lyons
Phyllis Marcum
Roger McLain

Benny McManaway
Rhonda Meeks
Nancy Michael
Ralph Miller
Carol Jean Moore

Veronica Moran
Gerald Morris
Joanne Muthurspaw
Ronnie Nuckols
Gail Nuffer

Faye Owensby
Sandra Perkins
Linda Peters
Wilma Powell
Wanda Puckett

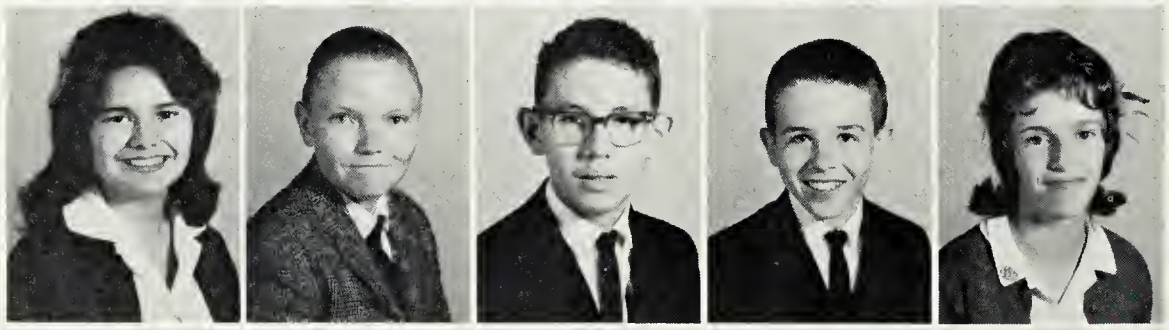

Lydia Puffenbarger
Wayne Puffenbarger
Gary Ringstaff
Randy Robinson
Christine Rowe

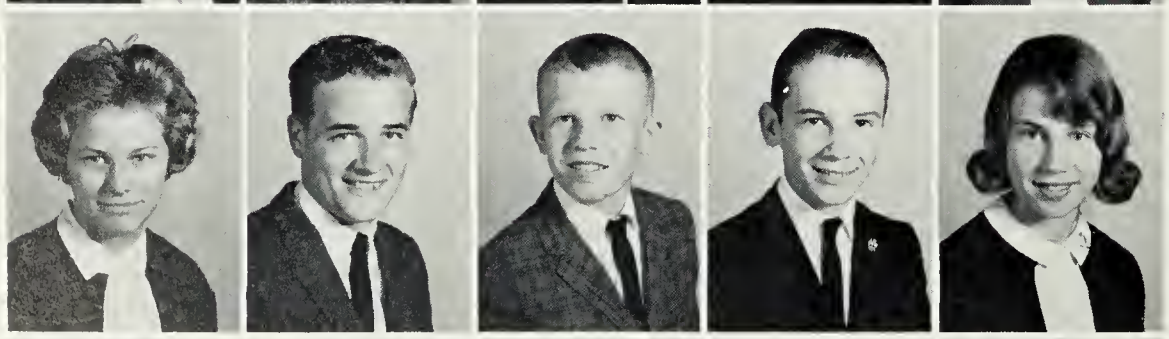

Gail Rowe
Jerry Rowe
Gerald Sampson
Harry Sellers
Cheryl Shanks

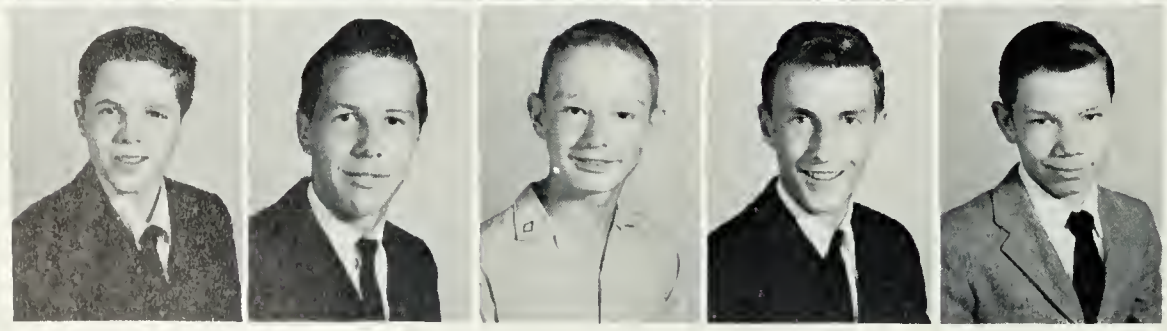

Steven Shiflet
Ronald Sipe
Glenn Siple
Frank Smith
Rawlin Smith

EIGHTH GRADE

Linda Sorrells
Chessie Sprouse
Hersey Sprouse
Linda Sprouse
Kenneth Sprouse

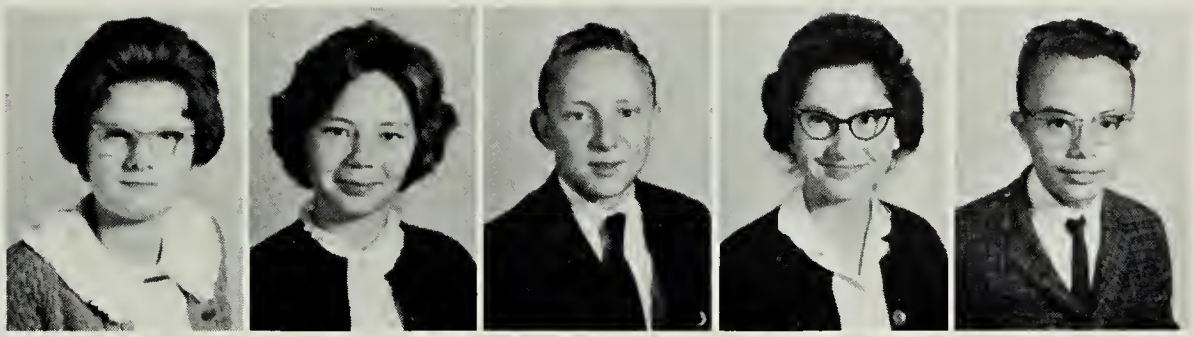

Shirley Sprouse
Dorothy Staples
John Sunderlin
Roger Sutton
Denver Swisher

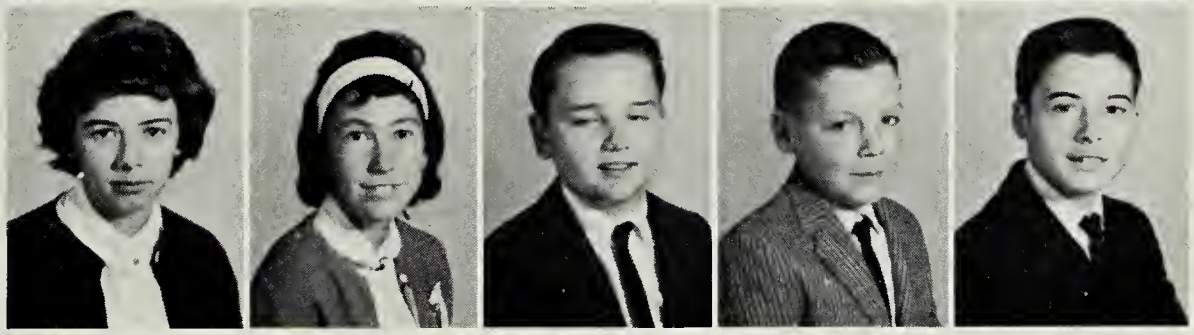

Richard Snyder
Brenda Thompson
Deborah Thompson
Patsy Tichenor
Mary Turner

Paul Tutwiler
William Washburn
Darlene Weaver
Raymond Welcher
Donna Wilfong

Sandra Wolfe
Gail Wood
Kenneth Wright
Gayle Zimbro

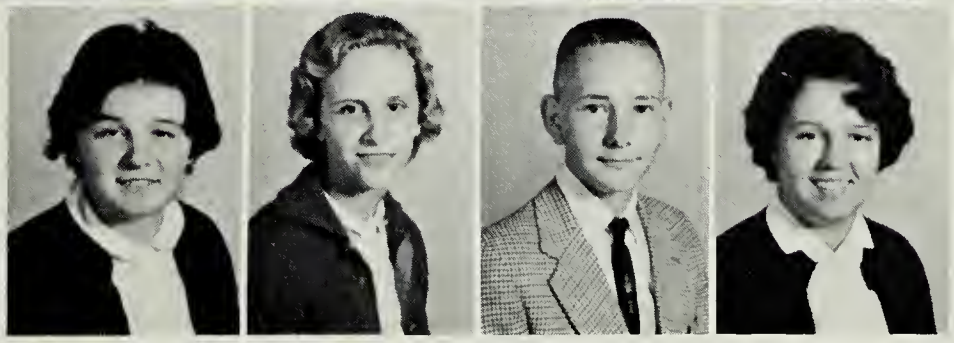

ACTIVITIES

Darlene Rhea, Judy Staples, Reta Sheets, Daisy Puckett, Iris Clemmer, Carolyn Sue Ramsey, Druscilla Claytor, Gail Colvin, Eunice Puckett, Susan Hunter, Margaret Waggie, Pam Bartenslager, Deloris Rhea, Ruth Hedrick, Sandra Nuffer, Paula Price, Margaret Tuttle, Debbie Woods, Jane Siron, Larry Waldron, Daniel Starrett, Danny Myers, Donald Houser, Bill Fortune, Donald Sorrells, Donnie Smith, Bill Shiflet, Randall Benson, Thoman Starrett, Ronald Hall, Dickie Lembo.

MUSIC

Gail Rowe, Mary Graham, Ferral Kiser, Louise Windsor, Wanda Campbell, Gay Grove, Veronica Moran, Wanda Puckett, Chessie Sprouse, Jeanne Martin, Sandra Perkins, Alice Nuffer, Carol Moore, Ellen Graham, Melinda Moore, Sherry Wolfe, Nancy Smith, Virginia Layman, Gail Nuffer.

Barbara Knight, Doris Rowe, Nancy Lasher, Oneida Wood, Clara Sprouse, Ruby Losh, Carolyn Lightner, Wanda Hemp, Beverly Baker, Connie Cook, Christine Howell, Phyllis Kelley, Reefe Via, Patsy Dowdy, Jane Terry, Sandra Armstrong, Shirley Gregory, Deborah Gladwell, Hannah Bush, Bonnie Zimbro, Richard Wood, William Welcher, Wayne McLain, Susan Ramsey, Jo Kay Dorsey, Sharon Armstrong.

CLASSES

Debbie Thompson, Linda Rowe, Pam Kooshian, Wilma Powell, Patricia Sprouse, Debbie Gutshall, Judy Fridley, Donna Mullenax, Jane Jackson, Nancy Johns, Ellen Sprouse, Gail Martin, Wilda Howell, Louise Balser, Peggy Knight, James Dorsey, Mike Pratt, Wallace Sprouse, Gary Chandler, Doyce McWhorter, John Lotts.

BUFFALO GAP HIGH SCHOOL BAND

OFFICERS

President . . . . . Alexander Kirtley

Secretary . . . . . Sharon McAllister

Historian . . . . . Dale Brubeck

Librarian . . . . . Brenda Vette

FLUTES

Hannah Bush
Charles Allen
Sharon McAllister
Linda Whisman

CLARINETS

Brenda Vette
Betty Bailey
Sharon Whisman
Bobby Horn
John Ashby
Karen Sheffer
Wanda Harris
Ruth Crummett
Dale Brubeck

BARITONE

Alexander Kirtley

CORNETS

John Riley
James Allen
David Holsinger
Jeff Lawson
Ricky Snyder
Donna Wilfong
Carol Taylor

TROMBONES

Gary Wheeler
Linda Moyer

ALTO SAXOPHONE

Steve Bright
Gale Brubeck

TENOR SAXOPHONE

Danny Stogdale

BASS

Ronnie Miller

PERCUSSION

Harry Sellers
Steve Jackson
Charles Thompson
Russell Cline
Gene Thompson
David Henderson

DIRECTOR

Mr. Moody

PREPARATORY BAND

Doris Henderson, Brenda Kay Thompson, Nancy Loyd, Linda McWhorter, Jane Wheeler, Randy Robertson, Earl Kiracofe, Mike Pratt, Don Kirk, Larry Eiland, Roger Sutton, Mike Hevener, Roger Eagle, David Kirk.

1963 ALL-STATE CHORUS REPRESENTATIVES

Carolyn Ramsey, Ruth Hedrick, Sandra Nuffer, Paula Price, Donnie Smith Bill Fortune

1964 ALL-DISTRICT BAND REPRESENTATIVES

Alexander Kirtley, Dale Brubeck, Hannah Bush

1964 ALL-STATE CHORUS REPRESENTATIVES

Carolyn Ramsey, Sandra Nuffer, Paula Price, Larry Waldron, Donald Houser, Randall Benson, Bill Shiflet.

Darlene Rhea, Barbara Shiflet, Tracy Pyles, Marsha Shiflet, Douglas McNett, Larry Waldon, Donna Shiflet, Iris Clemmer, Donna Sutton, Donnie Shiflet, Jane Starrett, Charlotte Durham, Lois Durham, Ellen Graham, Ginny Layman, Wanda Harris, Drusilla Claytor, John Ashby, Harry Sellers, Steve Huffer, Eddie Durham, Harold Bosserman, Donald Houser, Garry Durham, Bill Tuttle, Tommy Starrett, Charles Curry, Bill Fortune, Paula Price, Edith Bailey, Jean Waybright, Shela Senger, Vicki Halterman.

S.C.A

Installation

ADVISORS

Mrs. Cupp

Mr. Elia

OFFICERS

President . . . . . Barbara Massey
Vice-president . . . . . Iris Clemmer
2nd Vice-president . . . . . Pamela Bartenslager
Treasurer . . . . . Rebecca Buzzard
Secretary . . . . . Paula Paris
Reporter. . . . . Ginny Clinedinst
Historian . . . . . Jane Wheeler
Parliamentarian. . . . . Ellen Collins
Song Leader . . . . . Carol Daugherty
Photographer . . . . . Linda Rowe

F.H.A.

Linda Whisman, Vicki Halterman, Nancy Lasher, Nancy Senger, Linda Sprouse, Linda Sorrells, Elizabeth Powell, Wilma Auville, Karen Sheets, Nancy Milstead, Shela Senger, Bonnie Downey, Linda Harris, Linda Howdyshell, Susan Ramsey, Beverly Baker, Pam Bartenslager, Rebecca Buzzard, Wanda Rowe, Betty Kesner, Sally Shilling, Sharon Armstrong, Jane Wheeler, Brenda Kiracofe, Linda Hunter, Wanda Campbell, Barbara Rawley, Patsy Burtner, Jane Jackson.

Jane Ashby, Carol Daugherty, Linda Rowe, Iris Clemmer, Carolyn Lightner, Theresa Sutton, Judy Staples, Paula Paris, Barbara Massey, Rebecca Sellers, Reta Sheets, Kay Thacker, Linda Sampson, Sharon McAllister, Nancy Botkin, Betty Smith, Debra Lovegrove, Cheryl Shanks, Ruth Hedrick, Annette Varner, Donna Sutton, Ginny Clinedinst, Ellen Collins, Brenda Vette, Rebecca Hoy, Kay Hooton, Barbara Shiflett.

F.H.A.

ADVISORS

Mrs. Hull Mrs. Burrows

Richard Armstrong, Earl Kiracofe, Thomas Hunter, Jr., John Turner, William Wilcher, Steve Byerly, Rudy Armstrong, William Curry, John Hull, Jerry Alley, James Bosserman, Robert Pitsenbarger, Buford Gregory, Charles Bird, Bobby Clinedinst, Joe Cacciatore, Allen Daggy, Gary McCray, Donnie Smith, Mark Cook, Blaine Short, Mack Weaver.

F.F.A.

Donald Michael, Buddy Nuckols, A.D. Shinaberry, Lester Varner, Edward Lovegrove, Larry Howdyshell, Paul Horn, Wilson Terry, Billy Michael, Clyde Baker, Stanley Sheets, Bobby Driver, Ray Foster, John Kincaid, Fred Farley, Roger McCray, Roger Cook, Charles Harlow, Wayne Armstrong, Junior Coon, Clyde Garber, Kenneth Redifer.

Kenneth Argenbright, Raymond Welcher, Russel Eckard, Frank Craig, Paul Tutwiler, Gary Armstrong, Jerry Lihos, Benny McManaway, Eugene Bowden, Jeff Lawson, Harry Sellers, Roger Sutton, Rawlin Smith, Delmus Marshall, Bobby Lawton, Russell Kincaid, Jr., Dennis Napier, Ronnie Sipe, Otho Adams, William Washburn, Gary Brown, Matt Cauley, Joe Graham, Marvin Armstrong.

F.F.A.

OFFICERS

President . . . . . Charles Curry

Vice-president . . . . . Scotty Burtner

Secretary . . . . . Teddy Shuey

Treasurer . . . . . Jerry Redifer

Reporter . . . . . Jerry Sheffer

Sentinel . . . . . Clarence Byerly

ADVISORS

Mr. Kinzie Mr. Reeves

Karen Sheets, Kay Thacker, Gale Brubeck, Nancy Smith, Ferral Kiser, Oneida Woods, Carol Daugherty, Debbie Woods, Nancy Milstead, Linda Duncan, Nancy Johns, Melinda Moore, Jane Jackson, Barbara Weller, Bonnie Zimbro, Alice Nuffer, Linda Rowe, Jean Cline, Patsy Tichenor, Frances Smith, Jane Wheeler, Nancy Fitzgerald, Jane Terry, Beverly Baker, Patsy Dowdy, Linda Peters, Phyllis Marcum, Joan Hoover, Gail Martin, Barbara Shifflet, Reefa Via, Sharon Armstrong, Hannah Bush, Brenda Armstrong, Wanda Hemp, Linda McWhorter, Barbara Collingsworth, Roberta Obst.

GLEE CLUB

Deborah Thompson, Darlene Weaver, Jane Ashby, Judy Staples, Gail Rowe, Theresa Sutton, Wilma Smiley, Pam Kooshian, Gay Grove, Nancy Lasher, Debbie Lovegrove, Sandra Perkins, Shirley Smith, Doris Henderson, Marsha Shumate, Deborah Gutshall, Kay Thompson, Sandra Wilcher, Phyllis Clifton, Reta Sheets, Eppsie Campbell, Carol Moore, Pam Bartenslager, Margaret Waggie, Mary Terry, Patricia Cline, Mary Sandy, Wanda Bright, Ruth Hedrick, Nancy McLain, Debbie Gladwell, Doris Lyons, Joanne Mutherspaw, Darris Cash, Gary Chandler, Wallace Sprouce, Edith Bailey, Linda Crosby, Barbara Rawley, Sally Shilling, Ginny Clinedinst, Randal Benson, Donald Houser, Warren Bennett, Michael Pratt.

Paula Paris, Nancy Fitzgerald, Ruth Hedrick, Annette Varner, Sandra Nuffer, Donald Houser, Walter McManaway, Thomas Starrett, Billy Fortune, Pat Robinson, Ralph Webb, Janet Puffenbarger, Donald Hoover, Donald Ray Hevener, Bernice Shiflet, William Mitchell, Rebecca Sellers, Ronald Hall.

LIBRARY ASSISTANTS

Mrs. Wampler - Librarian

Carolyn Lightner, Jerry Johnson, Carol Moore, Nancy Milstead, Bonnie Riley, Mary Graham, Marian McCauley, Beverly Baker, Karen Sheets, Jane Jackson, Edith Bailey, Ruth Crummett, Susan Ramsey, Melinda Moore, Cathy Simmons, Hannah Bush, Paula Price, Ellen Graham, Alexander Kirtley, Earl Houser, Bill Tuttle, Patsy Burtner, Earl Berry, Mike Pratt, Ronnie Seal, Nelson Sutton.

LANGUAGE

ADVISOR

Mr. Monteros

Barbara Massey, Gale Brubeck, Donna Sutton, Jane Ashby, Jane Starrett, Juana Cottingham, Pam Bartenslager, Brenda Vette, Sharon McAllister, Rebecca Buzzard, Linda Crosby, Odie Smith, Wayne Kille, Barbara Shiflet, Linda Moyer, Kathryn Earhart, Linda Howdyshell, Rebecca Hoy, Charles Allen, Tracy Pyles, William Fortune, Richard Masincup, Donald Houser, Tom Jennings, Jerry Sheffer, Donald Kirk, Nolan Chandler.

CLUB

OFFICERS

President . . . . . Tommy Jennings

Vice-president . . . . . .Richard Masincup

Secretary . . . . . .Pamela Bartenslager

Treasurer. . . . . Sharon McAllister

Reporter . . . . . Barbara Massey

French Representatives . . . . Linda Crosby
Jane Ashby

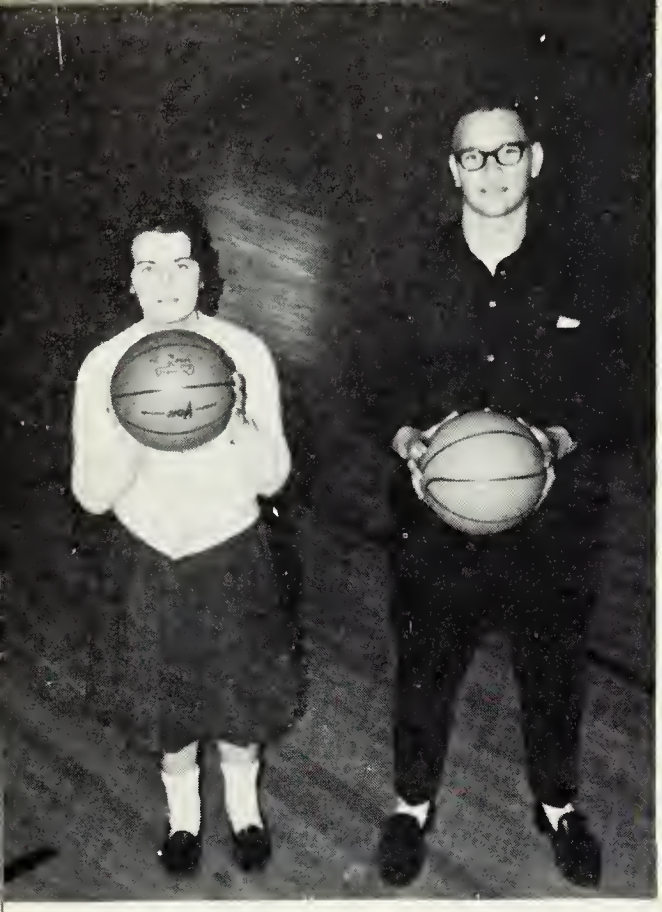

MOST ATHLETIC

Carolyn Wilfong
Ronnie Miller

MOST POPULAR

Iris Clemmer
Tommy Jennings

MOST DEPENDABLE

Barbara Massey
Tommy Starrett

SENIOR

BEST LOOKING

Pam Bartenslager
Wayne McLain

FRIENDLIEST

Drucilla Claytor
Ronald Hall

BEST ALL AROUND

Drucilla Claytor
Donald Hevener

MOST LIKELY TO SUCCEED

Ginny Clinedinst
Bill Fortune

SUPERLATIVES

MOST SCHOOL SPIRITED

Lenore Gross
Tommy Starrett

BEST PERSONALITY

Paula Paris
Donald Hevener

SCHOOL CONTESTANTS

Marion McCauley, Paula Paris, Margaret Bailey, Tom Jennings, Ginny Clinedinst, Barbara Massey, Iris Clemmer, Nancy Lasher, Sharon Buskirk, Oneida Woods, Darlene Rhea, Jane Starrett, Lenore Gross, Carol Daugherty, Marsha Shiflet, Susan Ramsey, Eddie Durham, Paula Price, Hannah Bush, Julia Botkin, Linda Crosby, Patsy Burtner, Bonnie Zimbro, Beverly Baker, Richard Masincup, Bill Fortune, Frank Turner, Bill Tuttle, Bryson Diamond, Teddy Shuey, Ralph Webb, Charles Curry, Donnie Shiflet, David Henderson, Jarrett Jackson, John Riley, Warren Bennett.

1963 FORENSICS

DISTRICT CONTESTANTS

Jarrett Jackson, Warren Bennett, Tom Jennings, Ginny Clinedinst, Darlene Rhea, Teddy Shuey, Lenore Gross, Bill Fortune, Marsha Shiflet, Barbara Massey, Paula Paris.

STATE CONTESTANTS

Ginny Clinedinst
Tom Jennings

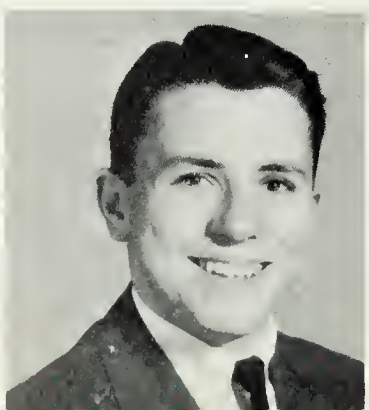

Ruth Hedrick, Rebecca Sellers, Reta Sheets, Kathy Keller, Carolyn Ramsey, Darlene Rhea, Ginny Clinedinst, Lenore Gross, Barbara Massey, Nancy Fitzgerald, Paula Paris, Donna Shiflet, Bill Fortune, Richard Masincup, Larry Waldron, David Henderson, Tommy Jennings.

HONOR SOCIETY

Marian McCauley
Rebecca Hoy
Paula Price
Linda Howdyshell
Carolyn Lightner
John Riley
Donna Sutton

ADVISOR

Mrs. Wampler

Absent
Kathryn Earheart

SAFETY CLUB

Bill Bailey, Larry Hodge, Billy Smith, John Hull, Jerry Schwartz, Gene Thompson, Garry Ringstaff, Eugene Bowden, Thomas Hunter, Steve Gregory, Jane Terry, William Losh, Donald Hoover, Eddie Wood, Ronnie Sipe, James Corbet, Don Campbell, Winston Campbell, William Washburn, Ray Foster, Mike Pratt, Donnie Smith, Karen Sheffer, Alvin Fox.

Captain
Donnie Smith

1st Lieutenant
Alvin Fox

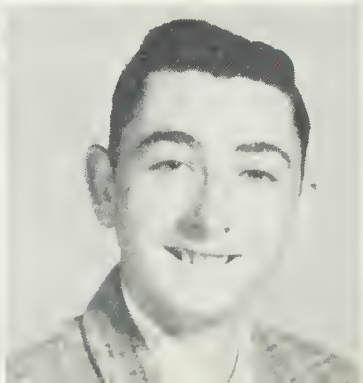

2nd Lieutenant
Karen Sheffer

Sergeant
Eddie Wood

Advisor
Mr. Elia

ANNUAL STAFF

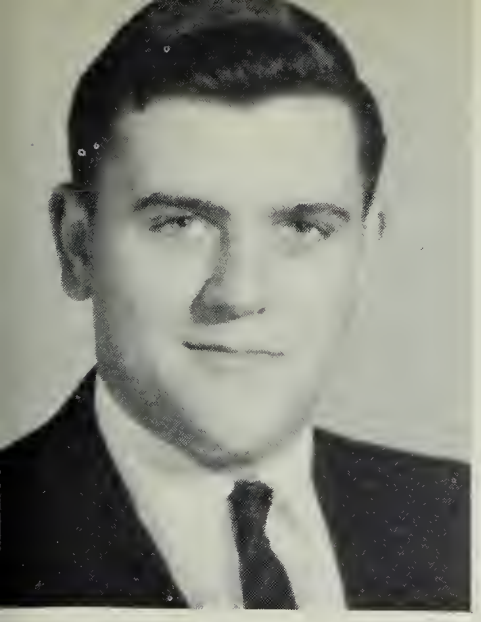

Editor
John Riley

Assistant Editor
Paula Paris

EDITORIAL STAFF

Nancy Fitzgerald, Juana Cottingham, John Riley, Paula Paris, Linda Howdyshell.

BUSINESS STAFF

Glenn Slack, Rebecca Sellers, Tom Jennings, Iris Clemmer, John Jackson, Paul Horn, Daryl Gum, Bill Fortune, Donald Houser. ABSENT: Reta Sheets, Sandra Nuffer.

PHOTOGRAPHY STAFF

Phillip Sutton

Carolyn Lightner

Patsy Burtner

Co-editor
Ginny Clinedinst

Co-editor
Susan Ramsey

Business Manager
Hannah Bush

Carol Ailer, Mary Sandy, Linda Smiley, Paula Price, Julie Botkin, Betty Bailey, Wanda Kiser, Susan Ramsey, Ginny Clinedinst, Hannah Bush, Juana Cottingham, Jane Bennett, Beverly Baker, Judy Staples, Nancy Fitzgerald, Mary Lynn Good, Patricia Jordan.

NOS PLUMES STAFF

ADVISORS

Mrs. Price

Miss Duzan

Larry Waldron, Betty Lou Senger, Cathy Simmons, Bonnie Riley.

Ruth Hedrick, Linda Long, Sylvia Sorrells, Cynthia Sprouse, Gail Colvin.

Beverley Argenbright, Nancy Johnson, Donna Hupman, Janet Graham.

SPOTLIGHT STAFF

Editor
Janet Puffenberger

Business Manager
Julia Botkin

Advisor
Mrs. Price

Betty Kiracofe, Julia Botkin, Barbara Flint, Susan Ramsey, Beverly Baker, Judy Smith, Jerry Gilmer, Bill Fortune.

CHRISTMAS DANCE

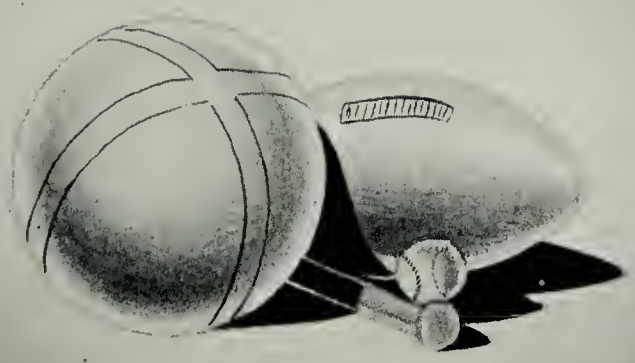

ATHLETICS

VARSITY FOOTBALL

Lester Varner, Earl Berry, Larry Waldron, Floyd Campbell, Charles Curry, Tommy Farrish, Jim Huffer, Garry Wheeler, Carlos Harris, Gerald Botkin, Dee Ray Wheeler, Ronnie Miller, William Shifflet, Eddie Durham, Daryl Gum, Vervie Wimer, John Fridley, Boyd Lambert, Wayne Armstrong, Charles Harlow, Tracy Pyles, Frank McLain, Eddie Showker, Dennis Eavy, Benny Cook, Mark Cook, Jerome Campbell, Bill Tuttle, Walter McManaway, Roger McCray, Richard Lembo, Douglas McNett, David Wood, Allan Daggy, Charles McLain.

Mr. Shell
Coach

Mr. Elia
Athletic Director

SCORES

WE		THEY
0	Clifton Forge	23
6	Rockbridge	6
0	Wilson	16
13	Allegheny	39
25	Page County	45
7	Riverheads	40
33	V. S. D.	0
0	Ft. Defiance	13

MANAGERS

Roger Woods
Jerry Sheffer
Teddy Shuey
Leon Clark

CAPTAINS

Larry Waldron
Dickie Lembo
David Wood
Douglas McNett

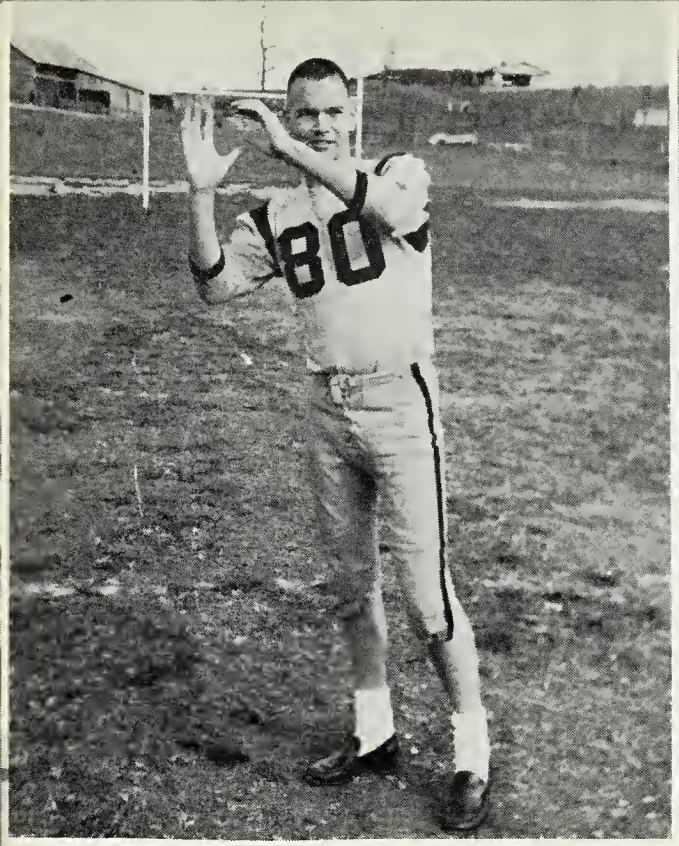

Ronnie Miller

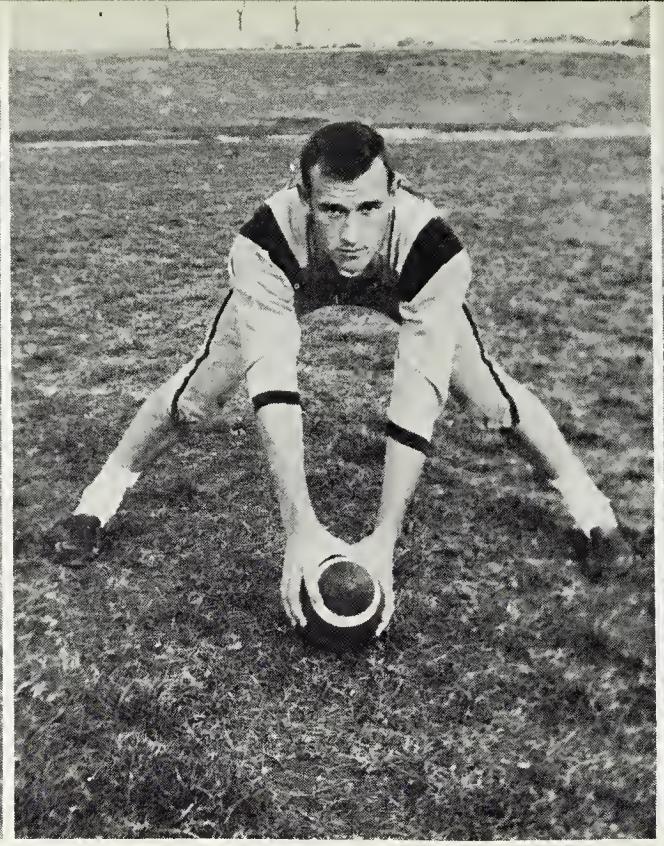

Floyd Campbell

Lester Varner

Dee Ray Wheeler

Roger McCray

Boyd Lambert

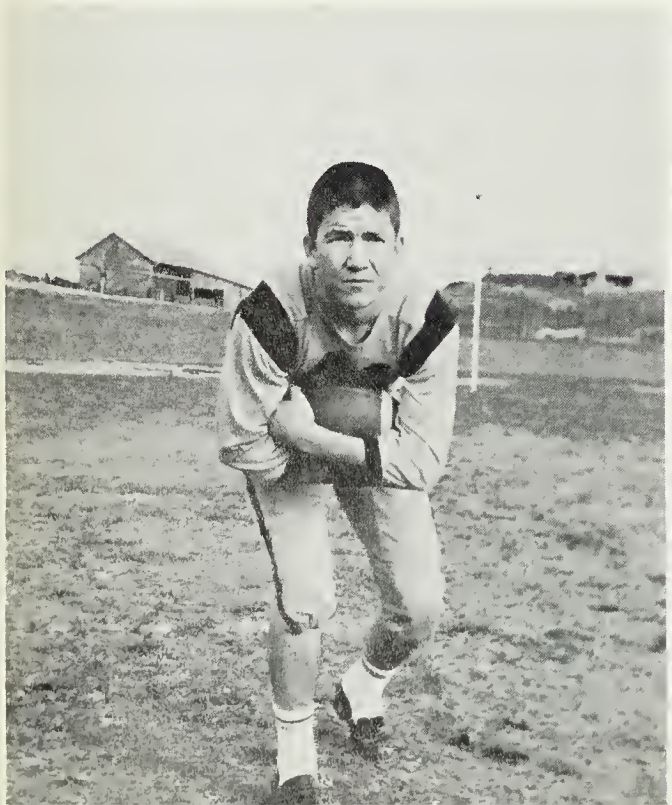

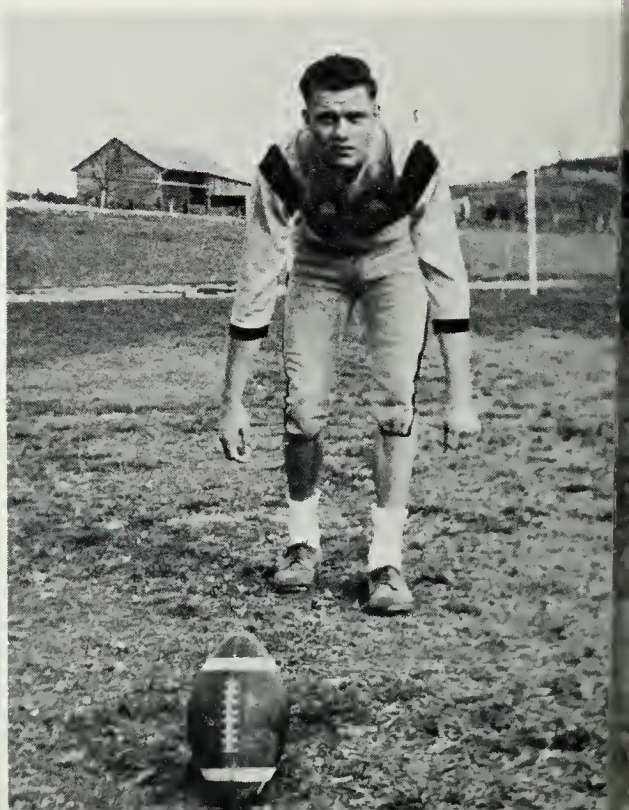

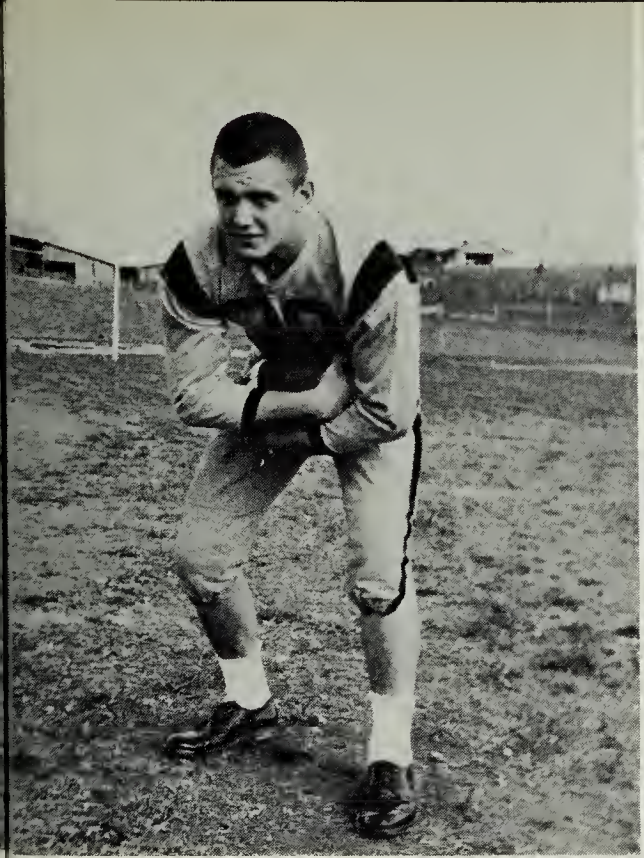

David Wood

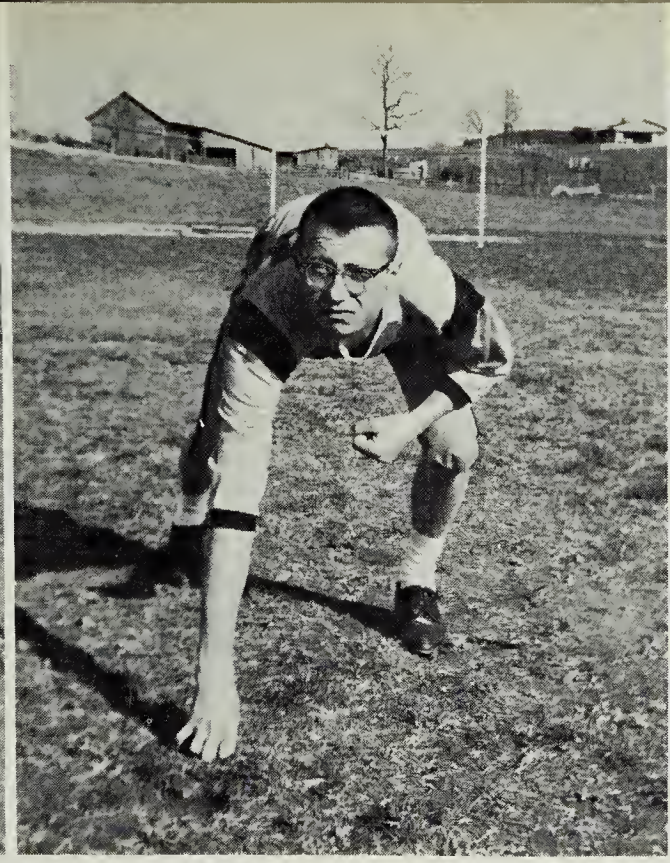

Daryl Gum

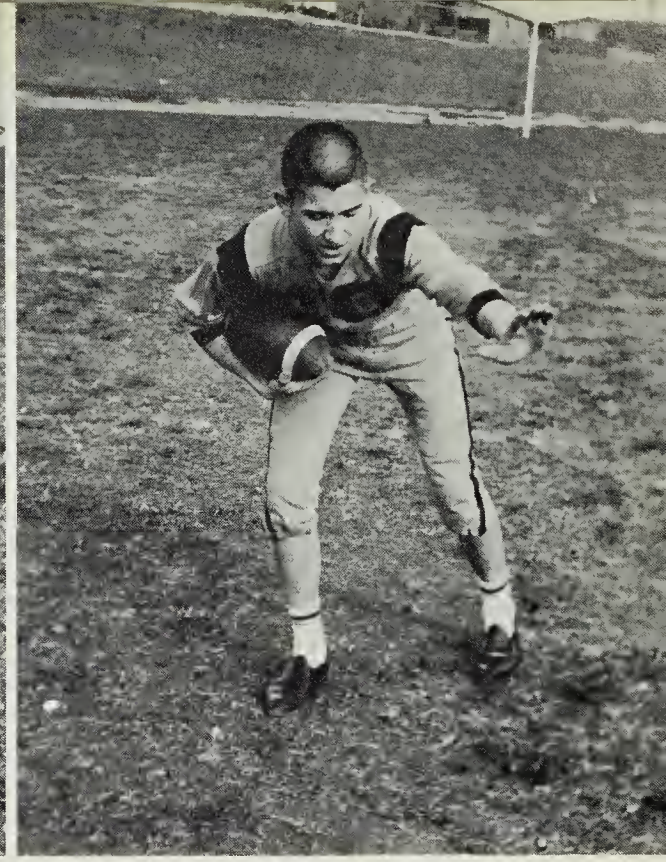

Gary Wheeler

Douglas McNett

Larry Waldron

Richard Lembo

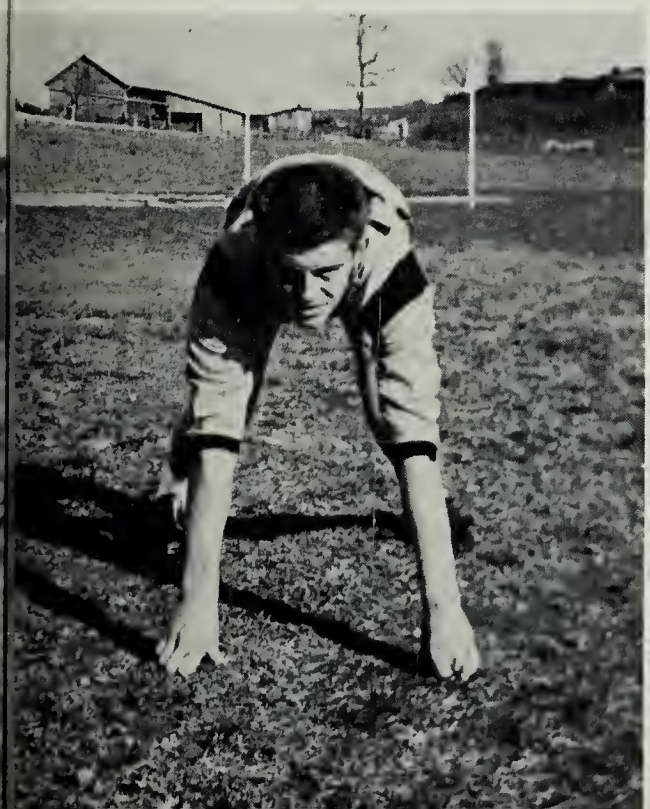

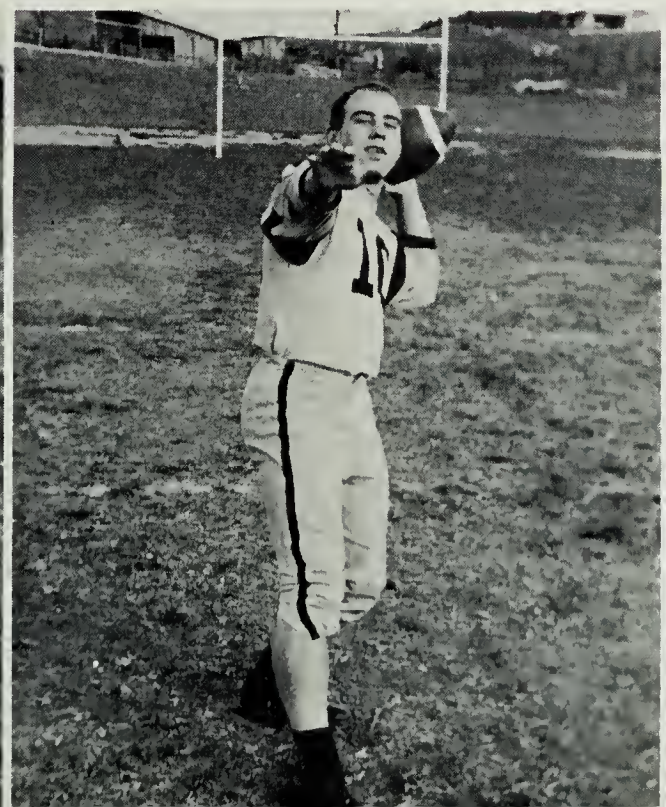

JUNIOR VARSITY FOOTBALL

Carlos Harris, Eddie Showker, Charles Fridley, James Hiner, Roger McLain, Steve Huffer, Gary Brown, Jerome Campbell, Benny Cook, Jeff Lawson, Harry Sellers, Bobbie Horn, Frankie Smith, Wallace Sprouse, Gerald Sampson, Terry Crummett, John Ashby, Kenneth Wright, Mark Cook, Dennis Eavy.

SCORES

WE		THEY
6	Ft. Defiance	14
6	V.S.D.	8
0	Wilson	18
0	Riverheads	6
0	Riverheads	0
0	Ft. Defiance	19

COACH

Mr. Thompson

VARSITY BASKETBALL

Gerald Botkin, Charles Curry, Ronnie Young, Lester Varner, James Michael, Tom Jennings, Charles Harlow, Daryl Gum, Charles McLain, Roger McCray, Ronnie Miller, Larry Kelley, Allan Daggy, Douglas McNett, Boyd Lambert.

COACH

Mr. Lilly

WE	SCORES	THEY
49	Milboro	38
59	Wilson Memorial	69
49	Ft. Defiance	43
76	Allegheny	65
60	Riverheads	92
56	Monterey	53
91	Milboro	65
53	Wilson Memorial	54
57	Allegheny	63
64	V. S. D.	61
55	Lord Botetourt	67
54	Clifton Forge	79
56	Rockbridge	53
67	Ft. Defiance	64
56	James River	52
63	V. S. D.	47

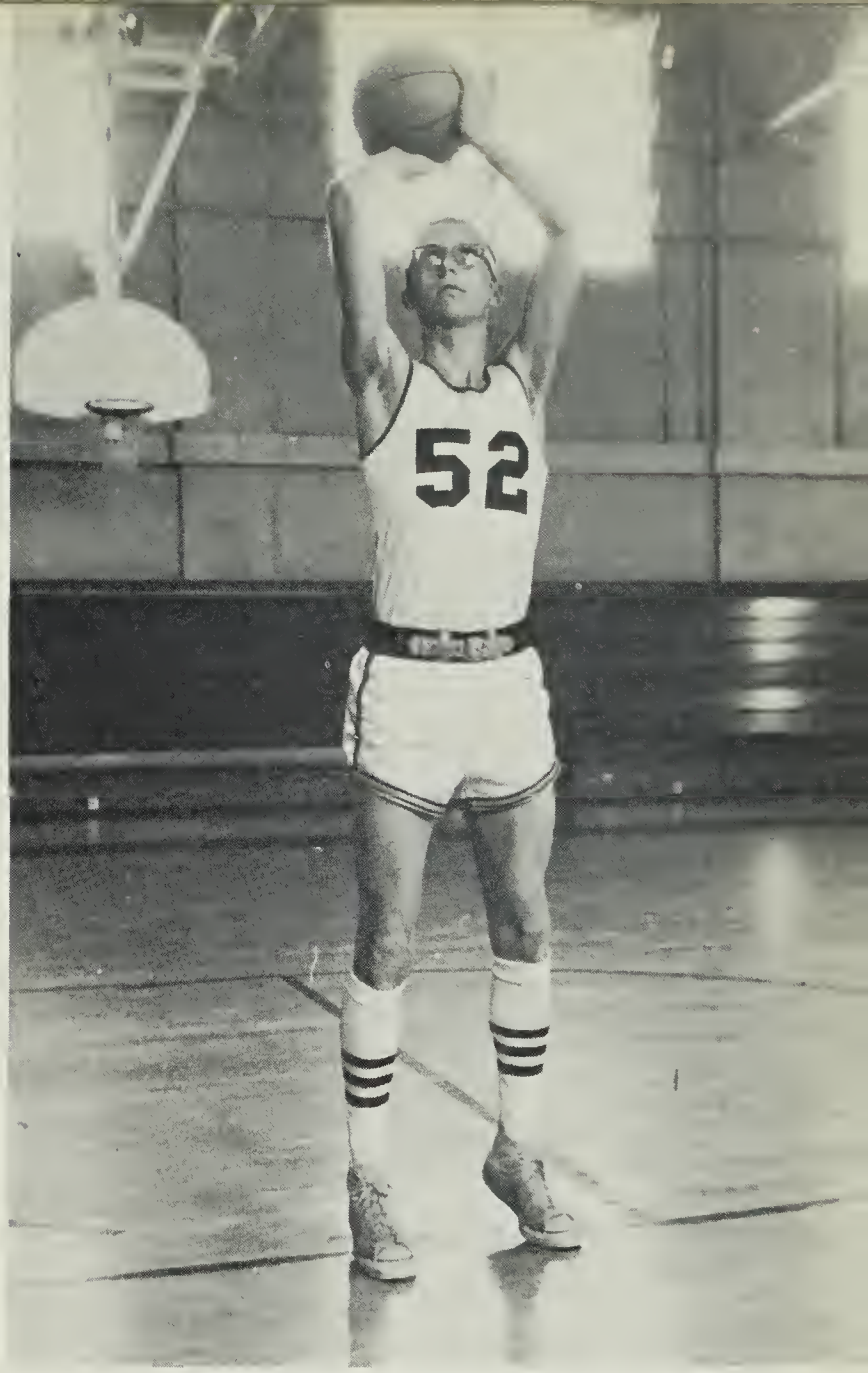

CAPTAIN

Daryl Gum

MANAGERS

Jerry Sheffer
Leon Clark
Roger Woods
Teddy Shuey
Donnie Shiflet

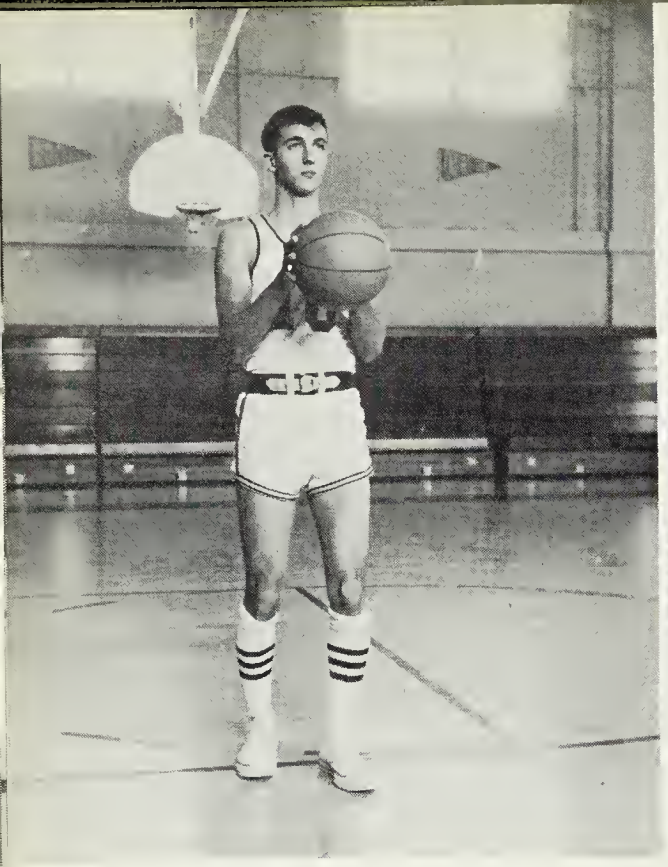

Ronnie Young

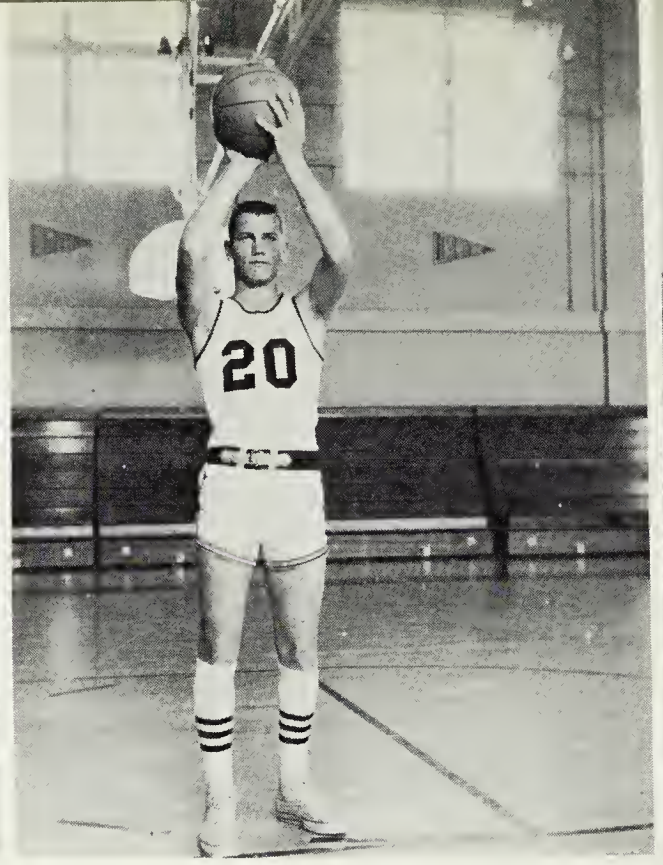

Gerald Botkin

Charles McLain

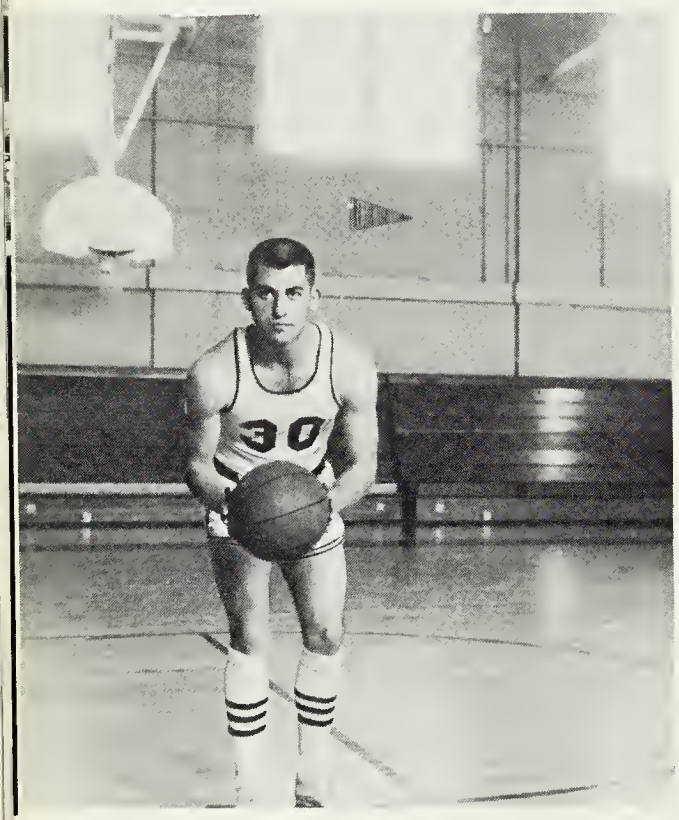

Charles Harlow

Lester Varner

Tom Jennings

Allen Daggy

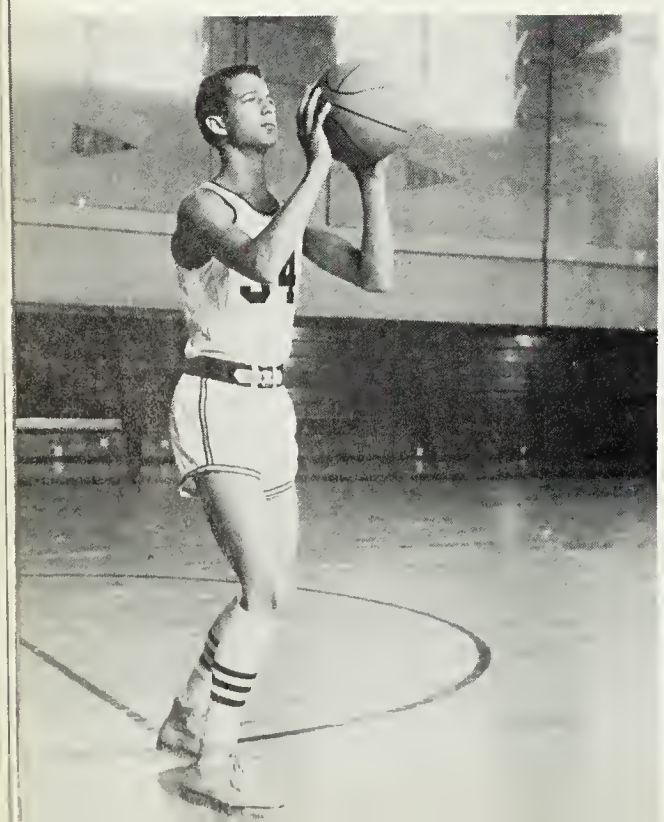

James Michael

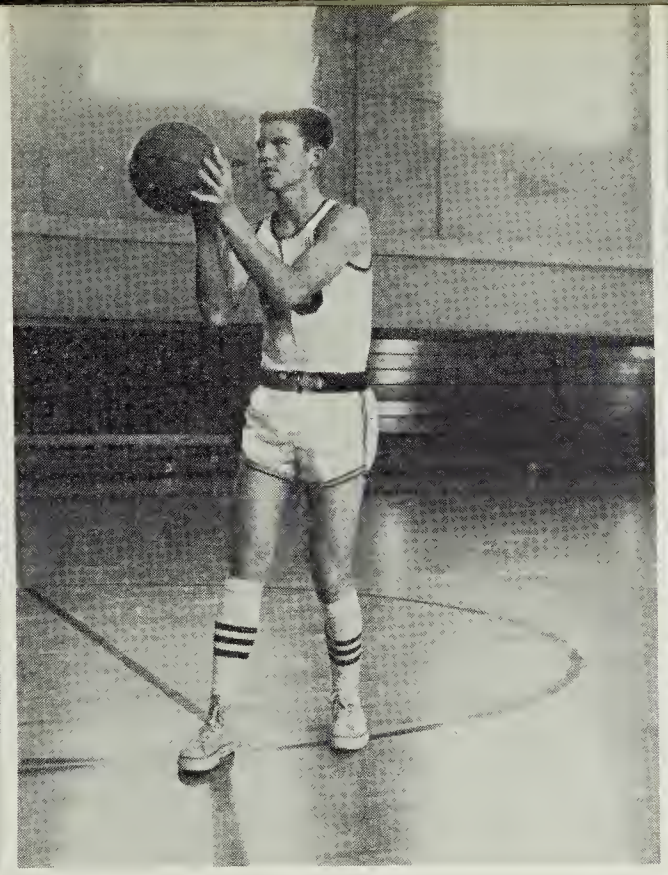

Douglas McNett

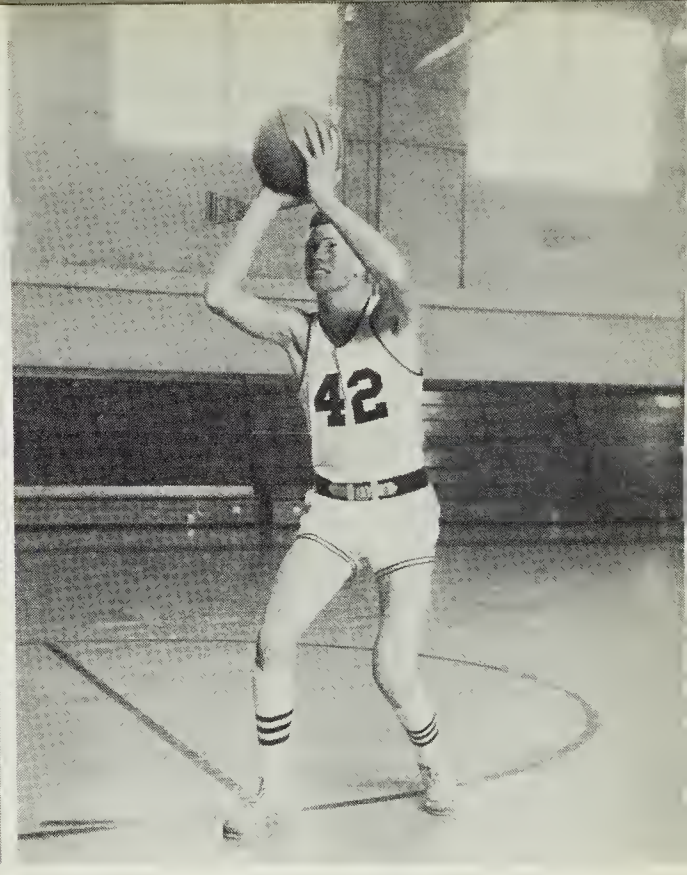

Larry Kelly

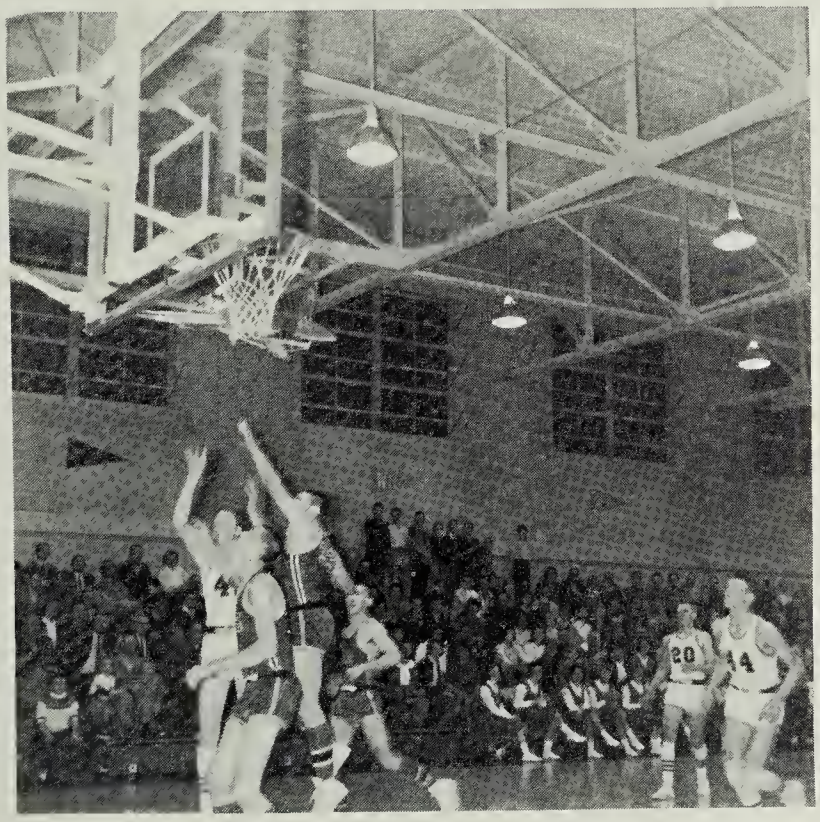

Roger McCray

Boyd Lambert

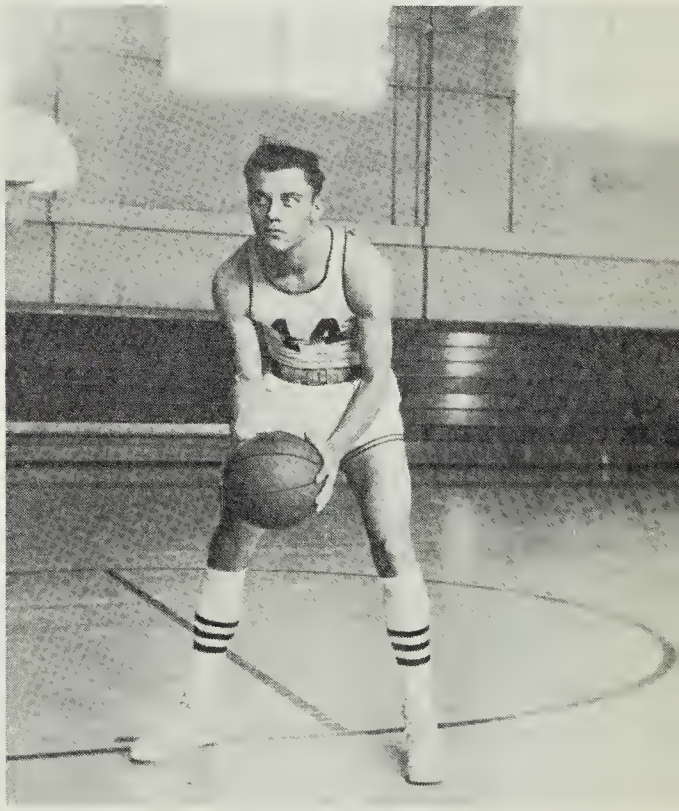

Charles Curry

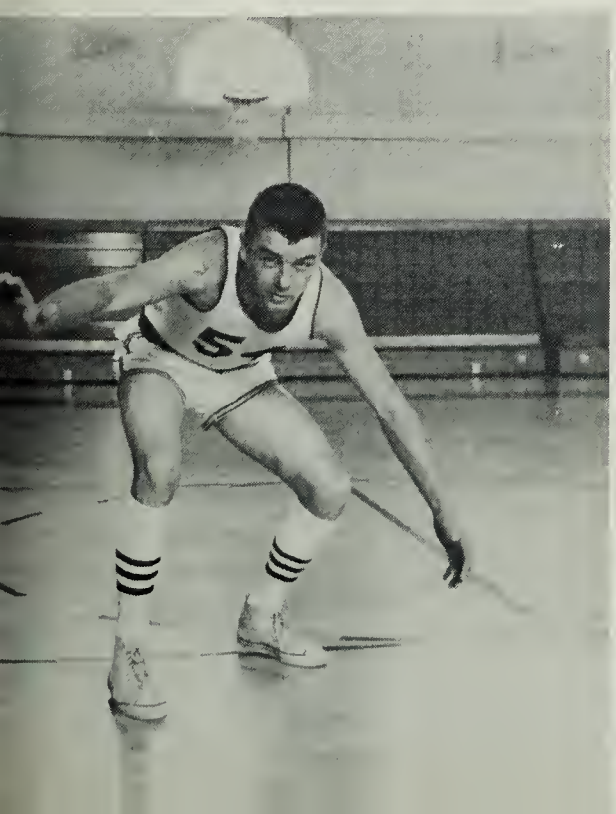

Ronnie Miller

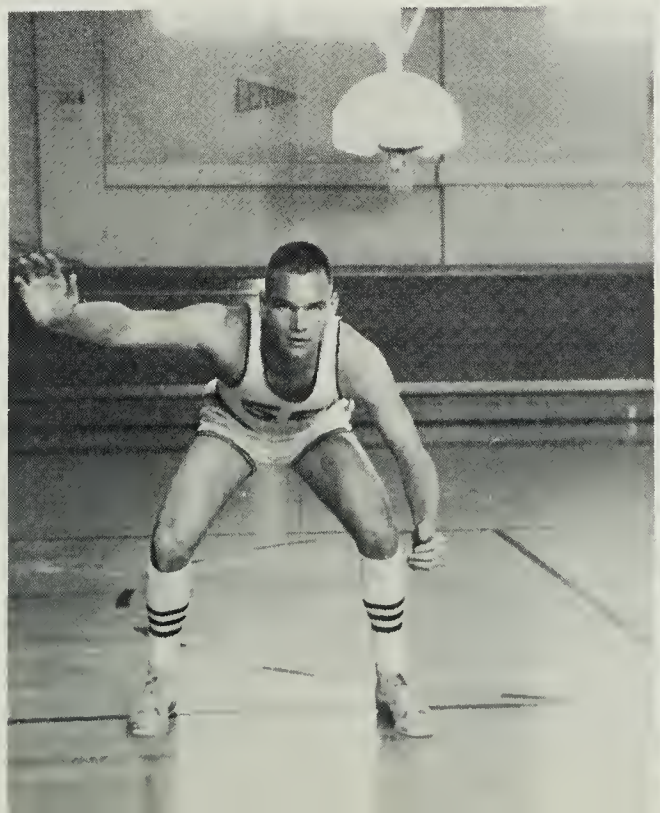

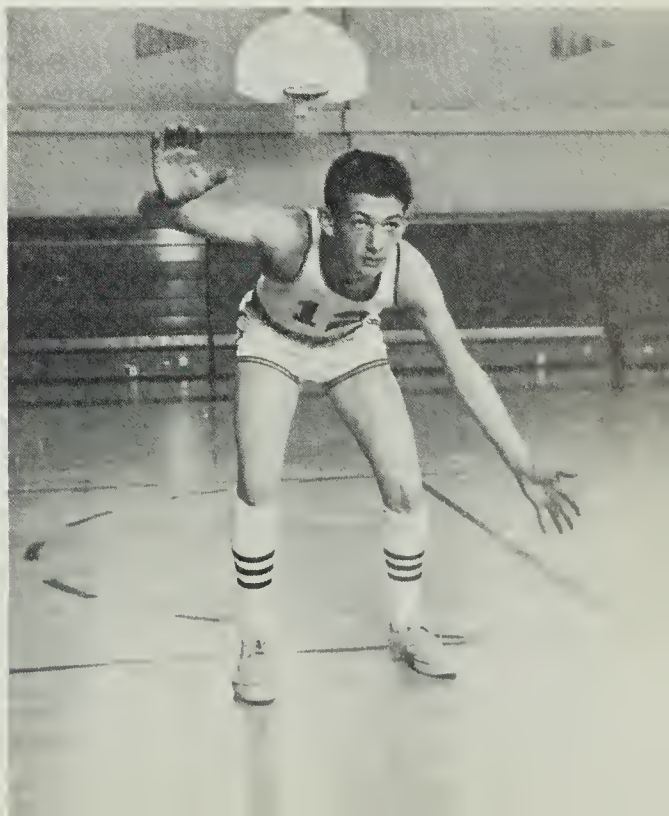

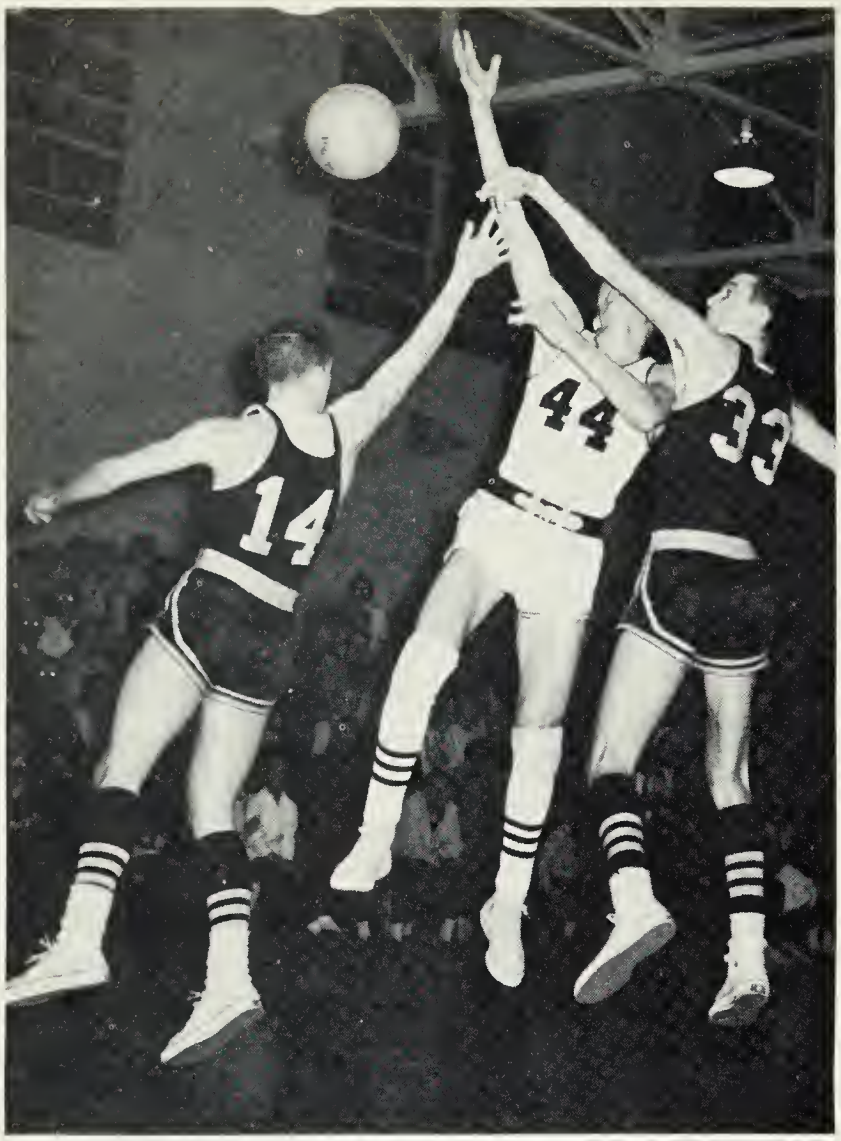

No Foul!

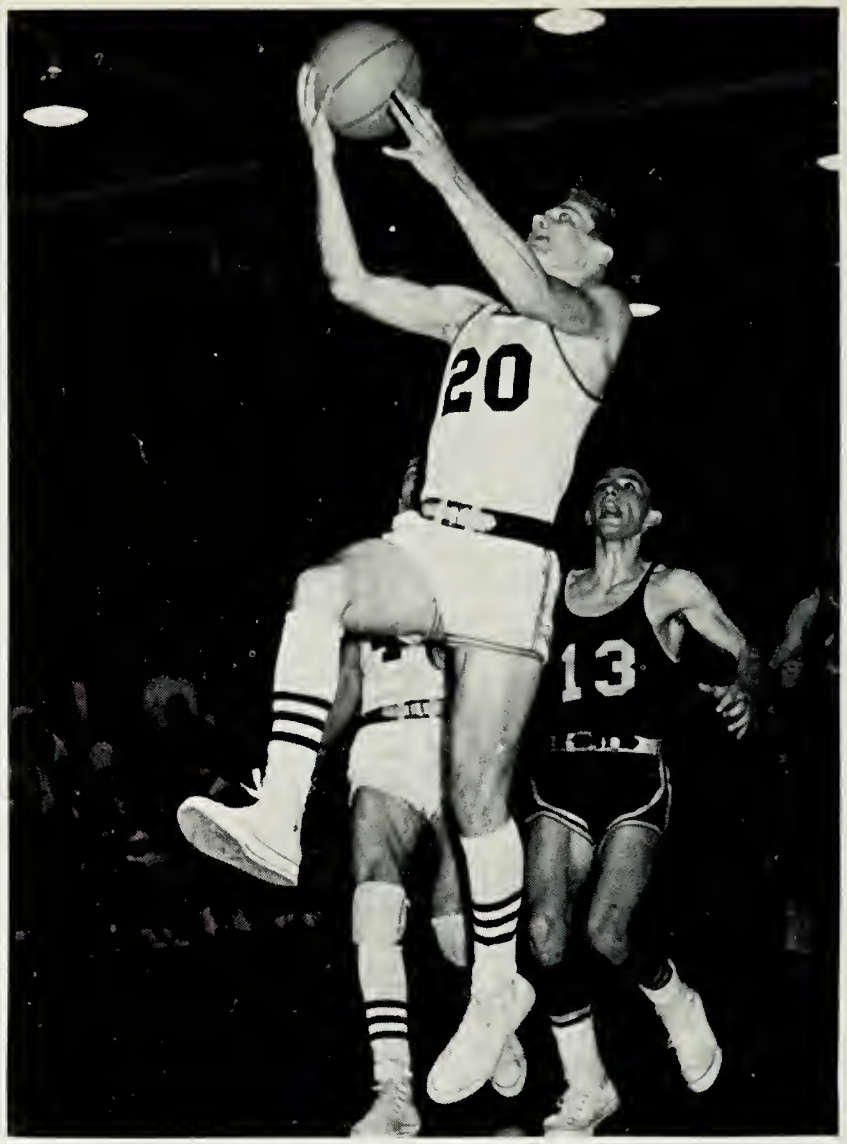

All Alone, Am I?

Three Is A Crowd.

Where's Everybody Else, Dee Dee?

JUNIOR VARSITY BASKETBALL

Bill Tuttle, Larry Howdyshell, Eddie Showker, Tracy Pyles, Larry Knight, Wallace Sprouse, Scotty Burtner, Jerome Campbell, Alvin Fox, Larry Hamilton, Eddie Durham, Donald Michael, Benny Dorsey.

SCORES

WE		THEY
33	North River	11
30	Wilson Memorial	39
36	Ft. Defiance	31
27	Allegheny	29
42	North River	29
43	Riverheads	37
75	Monterey	38
71	Milboro	22
32	Wilson Memorial	33
48	Allegheny	43
70	V.S.D.	17
42	Clifton Forge	27
46	Rockbridge	29
57	Ft. Defiance	51
48	James River	21

COACH
Mr. Quick

EIGHTH GRADE BASKETBALL

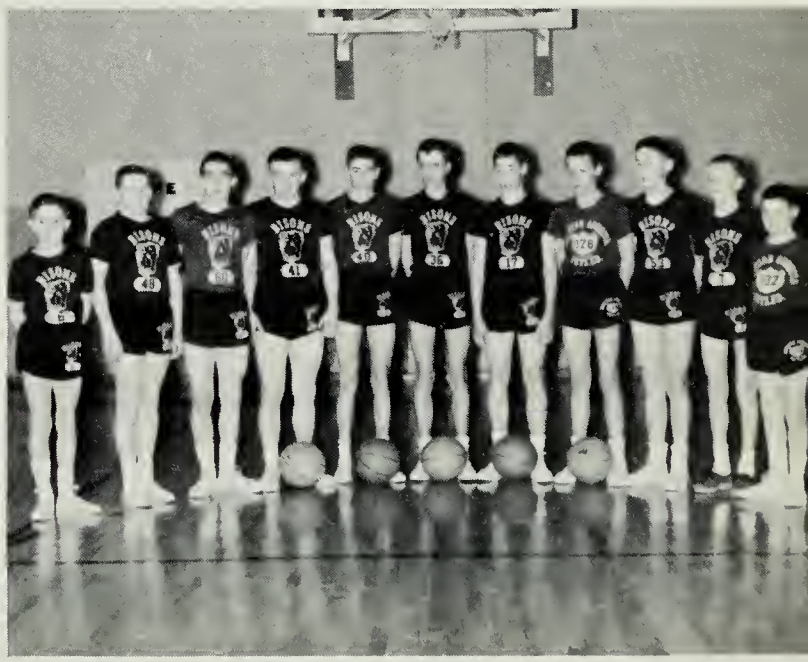

Bobby Horn, Bobby Fry, Roger McLain, James Hiner, Tommy Gilmer, Frankie Smith, David Lyle, Steve Huffer, Gary Ringstaff, James Dorsey, Steve Shiflet.

UNDEFEATED

VARSITY CHEERLEADERS

Diane Brannon, Linda Rowe, Judy Staples, Jane Starrett, Paula Price, Sally Shilling, Wanda Rowe, Betty Kesner.

ADVISORS

Miss Duzan
Mrs. Hull

JUNIOR VARSITY CHEERLEADERS

Pamela Kooshian, Gay Grove, Jerry Johnson, Barbara Shiflet, Jane Jackson, Sue Houff, Vicki Halterman, Wanda Puckett.

ADVISOR

Miss Huffer

GIRLS' ATHLETIC COUNCIL

Vickie Moran, Ellen Sprouse, Jane Hoover, Jane Ashby, Nancy Fitzgerald, Debra Lovegrove, Ellen Collins, Bonnie Zimbro, Betty McManaway, Carolyn Wilfong.

Advisor - Mrs. Salatin

GIRLS' INTRAMURAL BASKETBALL CHAMPIONSHIP TEAM

Linda Moyers, Hannah Bush, Betty McManaway, Jane Starrett, Patricia Cline, Debbie Lovegrove, Mary Lynn Good, Chessie Sprouse, Janet Graham, Shirley Sprouse.

1963 VARSITY TRACK

David Wood, Richard Lembo, Michael Ours, Garry Wheeler, John Fridley, Boyd Lambert, Douglas McNett, Grover Spradlin, Bill Shifflet, Donald Hoover, Walter McManaway, Roger Propes, Gerald Botkin, Larry Waldron, Lester Varner, Eddie Wood, Dee Ray Wheeler, Ronnie Miller, James Lihos, Alvin Fox, Steve Bright.

COACH

Mr. Shell

MANAGERS

Eddie Durham, Roger Woods,
Wayne Bailey, Eddie Daniels.

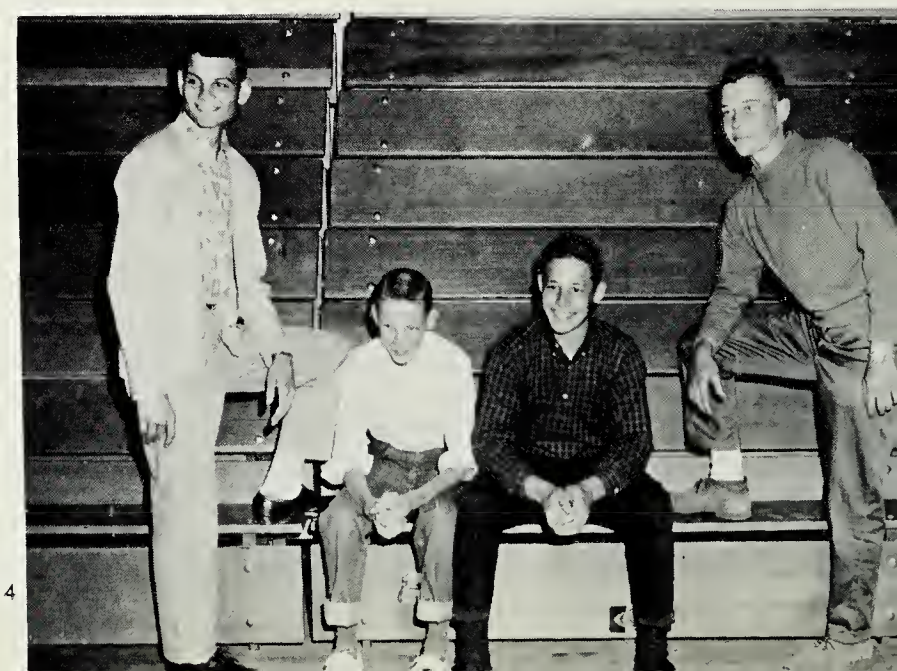

MANAGERS

Ted Shuey, Leon Clark, Eddie Daniel, Roger Woods.

COACH

Mr. Lilly

1963 VARSITY BASEBALL

Richard Lembo, Grover Spradlin, Dee Ray Wheeler, James Huffer, Charles Curry, Lester Varner, William Curry, Earl Berry, Boyd Lambert, John Fridley, Alvin Fox, Charles Harlow, Ronnie Miller, Douglas McNett, Vervie Wimer, Gerald Botkin.

1963 JUNIOR VARSITY BASEBALL

Carlos Harris, Larry Hamilton, Benny Cook, Steve Jackson, Eddie Showker, Marvin Hevener, Robert Pitsenbarger, Carl Welcher, Jerome Campbell, Larry Eiland, Garry McCray, Mr. Armstrong, Coach.

ADVERTISING

HORN'S SERVICE

Gulf Gas & Oil

Groceries & General Mdse.

Auto Parts

Wrecker Service

State Inspection

TU6-2926
Churchville, Virginia

MELROSE

Enriched Flour

Plain & Self-Rising

WHITE STAR MILLS

Staunton, Virginia

CARR'S TIRE SERVICE

Cor. Liberty & Gay St.

Harrisonburg, Virginia

Kelley-Springfield Tires

Modern Recapping

Wheel Balancing

Wheel Alignment

AUGUSTA SPRINGS GROCERY

Dave Showker, Jr.

Groceries & Fresh Meats

Feeds & Fertilizers

Augusta Springs, Virginia

WY-7-4361

MAX MIX BEAUTY SALON

117 W. Frederick Street

Staunton, Virginia

DIAL TU6-9561

Elmer T. Jennings, Owner

LIVESTOCK AUCTION

SALE EVERY FRIDAY

"Orders & Direct Buyers For All Kinds of Livestock"

. . . . . Always At Your Service . . . . . .

STAUNTON UNION STOCK YARDS, INC.

New Hope Road Staunton, Virginia

don't forget the fresher refresher

Put Royal Crown Cola on your "must list." Keep plenty of those easy totin' cartons handy for family and friends. They'll all enjoy today's RC. It's sprightlier, fresher, with a delightfully less sweet taste all its own. Get Royal Crown Cola at your favorite store today!

VALLEY RC-NEHI BOTTLING COMPANY, INC.

Staunton, Virginia

DRINK
Dr Pepper®

DR PEPPER BOTTLING CO.

Staunton, Virginia

WOODWARD'S

Cleaners & Shirt

Laundry

Dial TU6-1525

10 S. Market St.

Staunton, Virginia

S & H Green Stamps

DUNSMORE
BUSINESS COLLEGE

912 W. Beverley St.

Staunton, Virginia

TU6-9301

Day & Night School

Diploma Courses

I B M Key Punch

CONGRATULATIONS CLASS OF 1964

JOSTEN'S

Official Jewelers & Engravers

Buffalo Gap High School

Charles J. Mott, Representative

SHENANDOAH VALLEY LIVESTOCK SALES INC.

1044 Edom Rd. Harrisonburg, Va.

Phone 434-4482

McCLURE PRINTING CO.

Quality Printing For Over Half Century By Master Craftsmen

Printers - Binders - Rubber Stamps - Engraving

High School And College Annuals

Brochures And Catalogues

Offset Printing

TU6-9312
19 W. Frederick St. Staunton, Va.

FINKEL FURNITURE CO.

20 W. Beverley St.

Staunton, Virginia

MICK OR MACK

Harrisonburg, Virginia

HOOTON'S GROCERY

Deerfield, Virginia

HOUFF'S GROCERY

711 W. Beverley St.

Staunton, Virginia

BURGER CHEF HAMBURGERS

OPEN-FLAME BROILING

HARRISONBURG LOAN & THRIFT CORP.

Member of Industrial Bankers Association

Harrisonburg, Virginia

FIRST & MERCHANTS NATIONAL BANK

Complete Banking Service

Dial TU6-3413

Beverley & Augusta St. Terry Court

Staunton, Virginia

Monticello DAIRY

A Complete Dairy Service

Staunton, Virginia

CBS RADIO

Congratulations
Seniors
1964

For The
Shenandoah
Valley

W A F C
900 KC
Staunton, Virginia

W S G M - F M
93.5 Meg. 8:00 - 11:00 P.M.
Staunton, Virginia

Your Good Music Stations

JACKSON'S
SERVICE STATION

Churchville, Virginia

DIXIE GAS CORP.

Verona, Virginia

BAILEY'S
COUNTRY STORE
AND
REPAIR SHOP

Swoope, Virginia

PARKER'S MARKET

Fresh Meats - Frozen Foods

Produce

General Merchandise

We Give T. V. Stamps

Dial WY7-5011

Craigsville, Virginia

R. W. CASH

PLUMBING & HEATING

24 Hr. Emergency Service

On All Plumbing Failures

And Heating Repairs

Call TU6-5637
641 N. Coalter
Staunton, Virginia

THE NATIONAL VALLEY BANK

Member F.D.I.C.

Call

TU6-2323

W. Beverley

Staunton, Virginia

ROBERTSON'S STORE

Groceries - Frozen Foods

Feeds - General Merchandise

We Give S & H Green Stamps

Dial WY7-2121

Craigsville, Virginia

SHOWKER'S GROCERY

AND

APPLIANCES

T. V. REPAIR SERVICE

Craigsville, Virginia

WY-7-2166

HERNDON HOUSE INC.

Furniture Interiors

707 Richmond Avenue

Staunton, Virginia

Dial 885-1048

JOSEPH NEY'S

Harrisonburg, Virginia

WAMPLER'S FEEDS INC.

Harrisonburg, Virginia

MALCOLM & MICHAEL

U.S. 42, North Churchville, Va.

Gulf Products - Beauty Shop

Groceries

BEAR FUNERAL HOME

Complete Chapel and Parking Facilities

CALL TU6-7188

Churchville, Virginia

CRAIGSVILLE CUT RATE

Patent Medicines

Eats, Drinks, Notions, Toys

Phone WY7-2611

Craigsville, Virginia

Congratulations From

MORGAN MUSIC CENTER

15 N. Central Ave.

Staunton, Virginia

Your Headquarters For Band Instruments

CONN LEBLANC

Inquire About Our Three Month

Rental Purchase Plan

Sheet Music
Records

Band Accessories
Stereo Phonographs

Everything Musical

Compliments of

STAUNTON STEAM LAUNDRY AND STAUNTON WHITE WAY LAUNDRY

Laundry - Dry Cleaning - Rug Cleaning

Linen & Uniform Rental Service

Staunton, Virginia

STAUNTON LIVESTOCK MARKET INC.

Dial 886-5381 & 886-9752

Box 565, C & O Flats

Staunton, Virginia

BOWARD MOVING & STORAGE, INC.

Agent For United Van Lines

Commerce Road, Staunton, Va.

Day -TU6-9904

Night-TU6-9483

"Moving With Care Everywhere"

HOLSINGER LUMBER CO., INC.

Building Materials

Paint & Hardware

Commerce Rd. TU6-0706

At Underpass Staunton, Va.

WILBERGER'S TEXACO

429 Greenville Ave.

Staunton, Virginia

HARNER'S AUTO EXCHANGE, INC.

Featuring: Volvo, Fiat and Gold Seal Cars

"Our Cars Outsell Because They Excel"

"The Auto Trading Hub of Augusta County"

DLR # 285 Just East of Staunton on U.S. 250 TU6-6201

HANKEY MT. CAFE & SERVICE STATION

Sandwiches, Soft Drinks, Groceries

Gulf Gas and Oil

Churchville, Va., Star Rt.

Props: Daisy & Bill Curry

Phone 885-0083

PLANTERS BANK OF BRIDGEWATER

Member of the F.D.I.C. & Federal Reserve System

Bridgewater, Virginia

Dayton Branch

CROWN JEWELERS

6 1/2 E. Beverley St.

Buffalo Gap High Charms

Compliments of

THOMAS HOGSHEAD INC.

Staunton, Va.

DAIRY RITE DRIVE-IN

Superburgers
Hamburgers
Burger in Basket
Cheeseburger
Bar-B-Q
Ham
Ham and Cheese
Grilled Cheese
Foot Long
Reg. Hot Dog
Steak Sandwich
Fish Sandwich
Bacon Let. and Tomato
Chicken Salad
Shrimp in Basket
French Fries
FF Onion Rings
Shakes
Floats
Sundaes
Coke

PALAIS ROYAL

Dress Smartly

It Costs No More

Sportswear - Coats

Suits - Beautiful Furs

PALAIS ROYAL

105 E. Beverley St.

HAMRICK & CO., INC.

Funeral Directors & Florists

16 - 20 W. Frederick Street

Staunton, Va.

MISCELLANEOUS - SALES

Sell - New and Used Furniture

Pioneer Saws

Douglas Paints

Compliments of

ROLLERLAND SKATING ARENA

Bus Service

Skating - Tue., Wed., Thur., Fri., Sunday Nights 7:30 - 10:00 P.M.

We Book Private Parties Mondays

Member RSROA

Rollerland Verona, Va.

WHITE WAY LUNCH

13 Miles W. of Staunton

Our Specialty - Home-made Bread

Phone 886-6008

Mr. & Mrs. Lawrence Wilfong

Compliments of

THE SHOE MART

American Girl Shoes for American Girls

W. RILEY SHIFLET

Dealer for Aluminum Pole Type Buildings

Cattle Barns, Sheds, Chicken Houses

Churchville, Virginia

REID STORES INC.

Better Foods For Better Living

40 S. Augusta St.

2303 N. Augusta St.

1509 W. Beverley St.

542 Greenville Ave.

We Give S & H Green Stamps

DURHAM'S CERTIFIED WATCH REPAIRING

16 North Central Avenue

Staunton, Va.

Watches and Bands

FIRST NATIONAL BANK

Harrisonburg, Va.

Member of F.D.I.C.

HARLOW'S ESSO
SERVICENTER

1618 W. Beverley St.

Staunton, Va.

Phone TU6-9793

THE HOBBY SHOP

112 E. Beverley St.

Staunton, Va.

Mrs. Ralph Dutton

CAMERA AND PALETTE

21 North Central Avenue

Staunton, Virginia

FARMERS & MERCHANTS
BANK

Beverley & Augusta St.

Staunton, Va.

KLOTZ BROTHERS

Dealers in

Scrap Iron, Metals, Rags, Tallow,

Hides, Wool, and Raw Furs

Cor. Lewis St. and Middlebrook Ave.
Staunton, Va.

"JESSIE'S SNACK BAR"

Catering Young'ens

TU6-1983

138 East Beverley Street, Staunton, Virginia

Come One Come All

Compliments of

STAUNTON-AUGUSTA NEW CAR DEALERS ASSN.

AUGUSTA MOTORS, INC.

A. R. HULL MOTORS, INC.

BARTON MOTORS, INC.

DANIEL MOTOR CO.

DIEHL MOTORS, INC.

ERWIN MOTORS, INC.

FARLEY MOTORS

HARNER'S AUTO EXCHANGE, INC.

HAYS CHEVROLET, INC.

RAMSEY MOTOR CO.

VALLEY MOTOR SALES, INC.

LAYMOND OLDSMOBILE-CADILLAC, INC.

HOUFF'S RESTAURANT

Come As You Are

Enjoy Home Cooked Food

Private Parties

Phone TU6-3826

Churchville, Va.

LAWSON PRINTING CO.

C & O Flats

Staunton, Virginia

Compliments

of

W. J. PERRY

Coca-Cola

REG. U.S. PAT. OFF.

COCA-COLA BOTTLING
COMPANY

See Us For Your

Gas & Appliance Needs

TU6-1641

COUNTRY GAS COMPANY

409 W. Beverley St.

Staunton, Va.

AST HARDWARE CO. INC.

Paints - Power Tools

Building Materials

Staunton, Virginia

Compliments of a Friend

Compliments

of

HOLSUM-SOFT-TWIST BREAD

HOLSUM BAKERIES

Box 100

Verona

Va.

Compliments

of

R. W. BRIDGES

Plumbing & Heating

309 Sterling St.

Staunton, Va.

CHARLES E. OWEN

Builder - Dealer

LESCO HOMES

Bridgewater, Va.

828-6132

Compliments

of

SNYDER'S JEWEL BOX

Jewelry

&

Ladies - Ready to Wear

NEWCOMER PRODUCE

Processor of Eggs

Quality Guaranteed

Compliments of

DANIEL MOTOR CO.

Craigsville, Va.

McLEAR'S WATCH SHOP

19 E. Frederick Street

Staunton, Virginia

WILSON'S SELF SERVICE

Groceries

School Supplies

Churchville, Virginia

Dial 886 - 4954

JIM SWATS SHELL SERVICE

Wheel Balancing - Wheel Alignment
Complete Auto Service and Repair

W. Beverley St. Dial TU6-4293

G. C. STANLEY

1721 Churchville Avenue

Eggs - Poultry - Meat

"You Can't Beat Stanley's Meat"

L. R. SHULL & SON

Excavating Contractors

Rt. #6 Staunton, Va.

TU6-0327 or TU6-1004

Compliments of

WORTHINGTON HARDWARE CO., INC.

26 W. Beverley St.

Staunton, Virginia

Dial 885-0891

Compliments of

EAST AUGUSTA MUTUAL FIRE INSURANCE COMPANY

HOY'S STORE

Deerfield, Va.

Pleasing You is Our Pleasure,

Serving You Our Satisfaction.

Dial 939-1542

STAUNTON PAINT & WALLPAPER CO., INC.

120 S. Lewis St.

Dial TU5-1295

Free Parking

Prompt Delivery

Easy Terms

Compliments of

STAUNTON TYPEWRITER CO., INC.

1747 W. Beverley St.

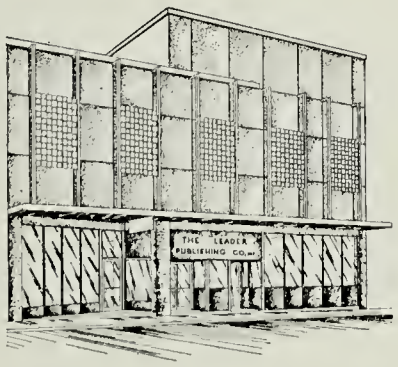

Promoters of

Augusta County Progress

For Over Half a Century

These newspapers have been constant advocates of progress in schools, agriculture, and civic improvements.

THE STAUNTON LEADER

and

SUNDAY NEWS - LEADER

Full Coverage of High School Sports

Compliments of

GOODYEAR SERVICE STORE

Staunton, Virginia

Your Headquarters for Tires, Batteries, Accessories

General Electric Appliances

LORETTA'S BEAUTY SALON

Craigsville, Va.

Complete Beauty Service
Hairstyling and Shaping, Permanent Waving
Tinting and Bleaching, Oil and Scalp Treatment
Manicure
Call 997-5172

"The Home of Better Values"
Leggett's
DEPT STORE INC

The Valley's Newest & Largest

Dial TU6-6514

TERRY COURT PAINT CENTER

Paints and Wallpaper

Glidden

W. L. GUTSHALL
Manager

2215 N. Augusta St.
Staunton, Va.

RIVER HILL GARDENS & GREENHOUSES

Dedicated to Lovers of Flowers

Phone TU6-4340

Star Rt. A

Staunton, Va.

THE STAUNTON INDUSTRIAL BANK

Staunton, Virginia

Capital $300,000.00

Surplus $600,000.00

Loans For All Worthwhile Purposes

WALTERS WHOLESALE, INC.

A. L. GAYHART

Gayhart's Famous Virginia Sugar-Cured Hams

Unsurpassed For Delicious Ham Flavor

MATTHEWS HABERDASHERY

Finer Furnishings and Clothing

Staunton, Virginia

CALLISON & COMPANY, INC.

Insurance - Real Estate - Loans

Bonds - Life Insurance

12 South Market St.

Staunton, Virginia

Call TU6-0823

MARGIE BEAUTY SHOP

Dial TU6-3349

Churchville, Va.

MERVIN W. FRY

Water Hauling

Day or Night

Churchville, Va.

Dial TU6-7580

CRAIG SERVICE STATION

Texaco Products

Goodrich Tires & Tubes

Craigsville, Va.

Phone WY7-3251

MACK'S SERVICE

Automotive Repair

Parts & Service

Phone TU6-2809

Churchville, Va.

BUNKER HILL FARMS

Mr. & Mrs. Edward C. Burtner

Mt. Solon, Virginia

MEADOW LARK FARMS

Mr. & Mrs. J. H. Sheets

Mt. Solon, Virginia

MT. SOLON TIRE REPAIR

R. H. Wilfong (Owner)

Kelley Tires

Esso Gas and Oil

Phone 49 Mt. Solon

MEADOW DALE FARMS

J. C. Horn & Sons

Mt. Solon, Va.

Agent For

V-C

Fertilizer

Phone 26-F-23

VESS EQUIPMENT CO.

Farm, Light Industrial

Dial 886-8146

P.O. Box 875

812 Richmond Ave.

Staunton, Virginia

Looking for Qualities

Look to

ROCCO FEEDS INC.

Rocco Feeds Are

Production Powered

for Profit

PRINTING SERVICE

John E. Crossen

Prompt Mail Order Printing

Churchville, Va.

PEOPLE FINANCE SERVICE

$25.00 to $600.00

LOANS

TU6-0735 TU6-0736

304 W. Beverley St.

Staunton, Va.

Next to W.T.O.N.

R. H. Crosby Jr. Mgr.

See

RICHARDSON FOR REAL ESTATE

Leader Building

Staunton

Dial TU6-3445

FINK'S JEWELERS

Diamonds, Watches, Silverware

Easy Credit

Phone TU6-8396

104 West Beverley St.

BRADEN & VAN FOSSEN

Machinists and Welders

Foundry

Railings, Ornamental Columns

Iron Furniture

2507 W. Beverley St.

Staunton, Va.

Phone 885-2251

BUFFALO GAP SERVICE CENTER

Owner - S. K. Burns, Jr.

Swoope, Virginia

Complete Car Service

Road Service

General Merchandise

Drugs - Housewares

Phone TU6-9847

TRAINUM AND SLACK

Auto And Furniture Trim Shop

Lawn Mower Service

886-6130

5 N. Waverley St.

Staunton, Virginia

Compliments of

STANLEY - WARNER

Dixie

Theatre

Staunton, Virginia

HOLT'S

China, Gifts, Housewares

Staunton, Virginia

Compliments of

CHURCHVILLE BARBER SHOP

W. E. Clark, Prop.

"I Need Your Head In My Business"

CRAIGSVILLE DEPARTMENT STORE

Retail And Wholesale
D. S. Showker, Prop.
Shoes, Hats And Clothing, Ladies' Ready-To-Wear

Automobile Supplies, Large Stock Hardware & Paint
Plumbing Supplies And Pipe
Craigsville, Virginia

ELIZABETH BRANT SCHOOL OF BUSINESS

222 East Beverley Street

Staunton, Virginia

Dial 886-0297

A Private School For Girls Specializing In Secretarial Training

"BISON" HEADQUARTERS

"NICK'S" SPORTSMAN

Nationally Advertised Sporting Goods

Robert C. "Nick" Nicholas
Owner

27 North Central Avenue
Staunton, Virginia

BOOSTERS

D. MOODY YEAGO
Real Estate And Insurance
6 Crowle Building
Staunton, Va.
TU6-5612

SIMMONS ESSO & GROCERY
BARBER SHOP
Bernard Young, Operator
Mt. Solon, Va.

SNOOK'S PLACE
Gas, Oil, Groceries
Mt. Solon, Va.

BELSHEE'S ENGLEWOOD STORES
1744 Englewood Drive
Staunton, Va.
TU6-7141

OBAUGH MOTORS INC.
404 Greenville Avenue
Staunton, Va.

KARICOFE'S ESSO STATION
Central & Pump St.
Staunton, Va.

WILLSON BRO.
Rexall Drugs
15 W. Beverley St.
Staunton, Va.
TU6-3417

CARL'S RADIO & TELEVISION SERVICE
1617 W. Beverley St.
Staunton, Va.

SMITH'S TRANSFER CORP.
Ofc. Verona, Va.

AMERICAN FINANCE CORPORATION
Billy M. Walton, Mgr.
2 East Beverley St.
Staunton, Va.

LIVICK'S PURE SERVICE
245 N. Central Avenue
Staunton, Va.

Compliments
of
DR. C. KIRTNER JOHNSON

Compliments
of
S. CHESTER SLADE

Compliments
of
EARL DOWNS

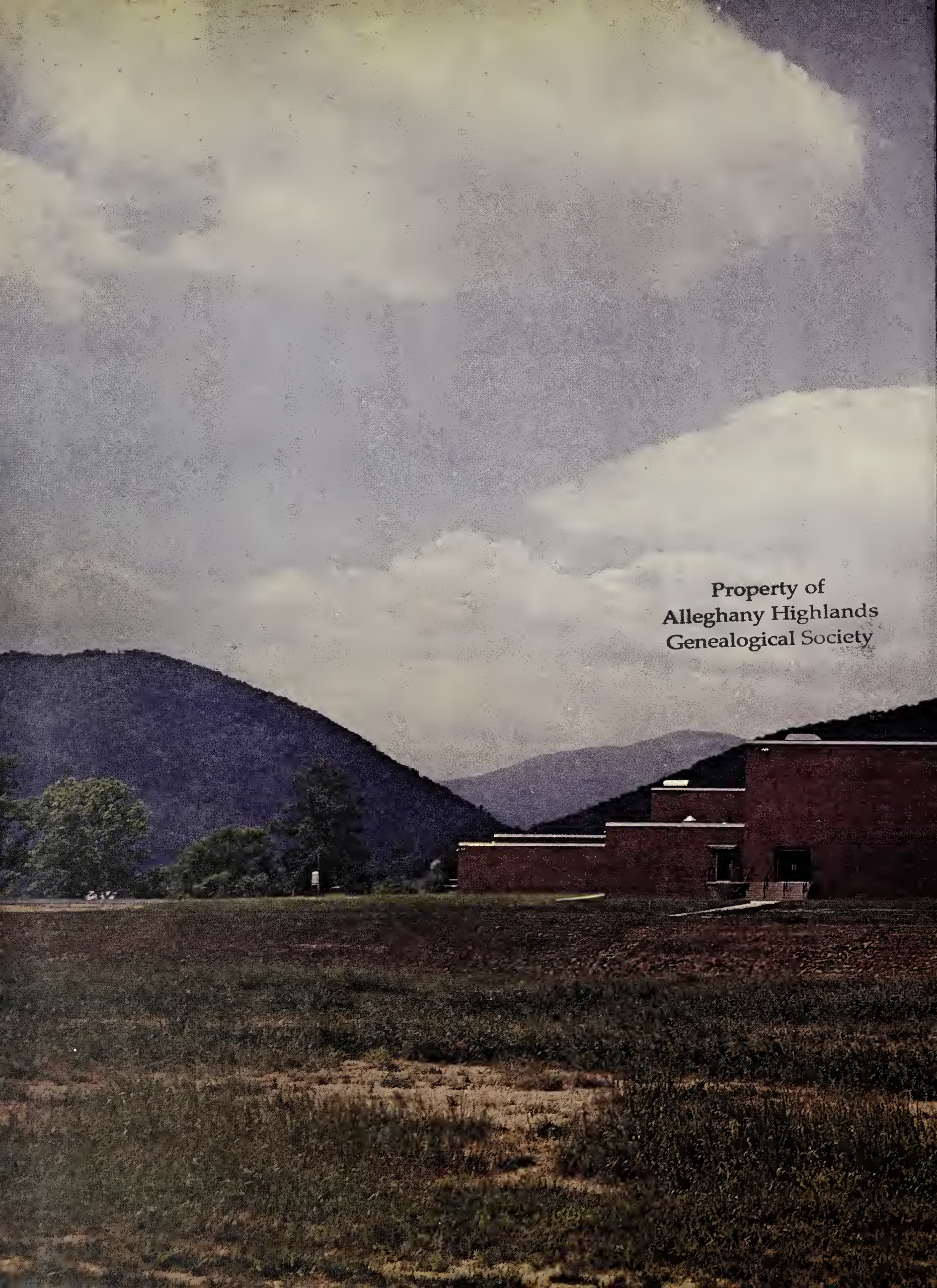
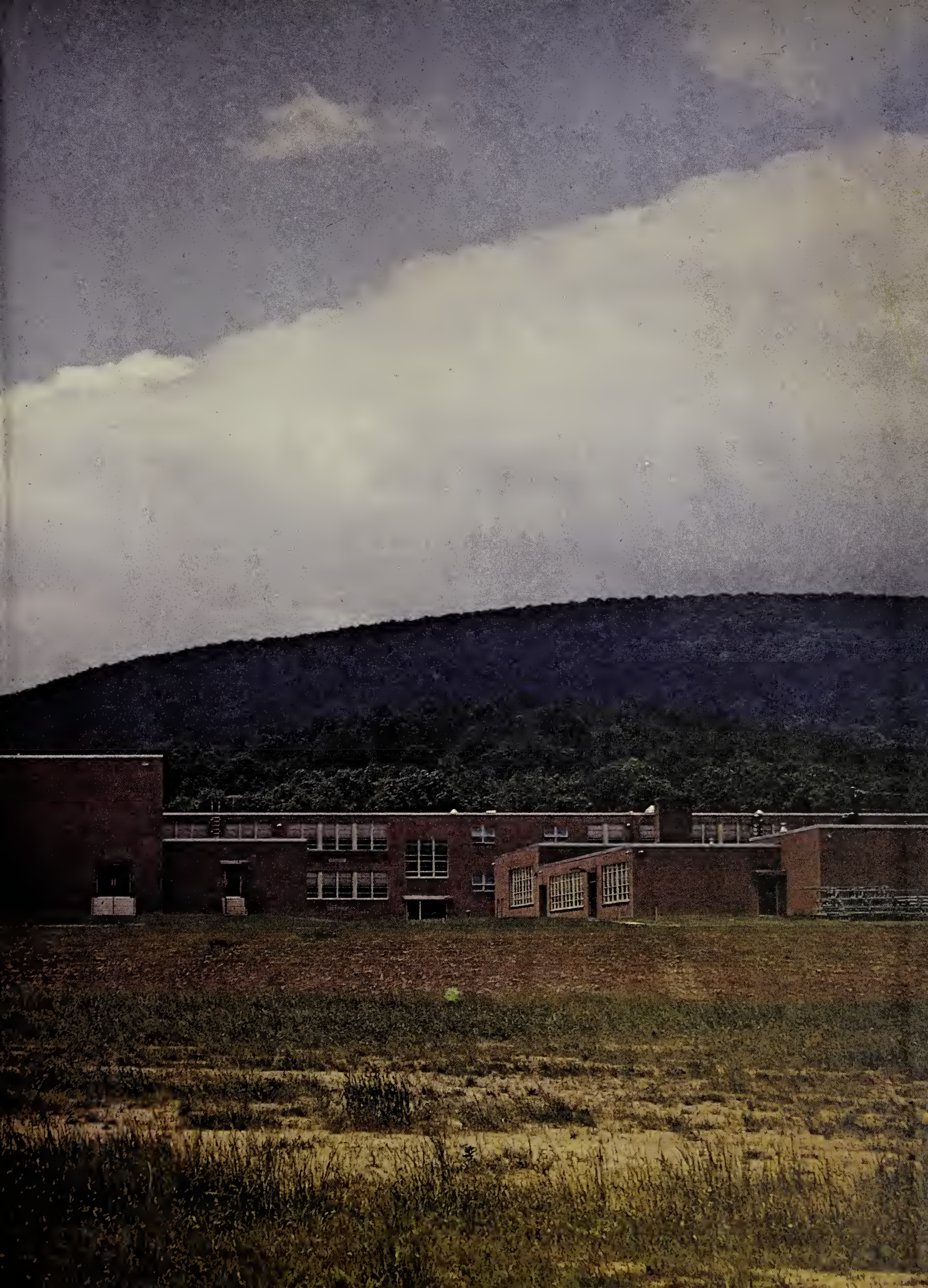
Property of
Alleghany Highlands
Genealogical Society